16 PAGES TODAY

The Portsmouth Daily Times.

16 PAGES TODAY

VOLUME EIGHTEEN — PORTSMOUTH, OHIO, SATURDAY, AUGUST 26, 1911. — PRICE THREE CENTS

BEULAH BINFORD'S MOTHER GOES ON THE WITNESS STAND

(By Associated Press.)

Chesterfield, C. H., Va., Aug. 26—The possibility that Henry Clay Beattie, Jr., may take the stand in his own defense, in his fight for life in his trial for the murder of his young wife, was talked of today. Harry Smith, chief counsel for the accused, favors putting Beattie on the stand to make his own appeal to the jury, but Beattie and his family are opposed to this course.

E. R. Mosely, one of the joy riders who passed Beattie on the road the night of the murder, was the first witness today. He testified that a man whom he believed to be Beattie was alongside a machine and appeared to be trying to fix his engine when he passed. He said that he offered aid but that it was refused. He also said that a woman whom he believed to be Mrs. Beattie was standing on the left side of the machine.

Five high school boys testified next. All of them testified that they saw a woman standing on the running board of an automobile with a man crouched along the railroad tracks near Midlothian turn pike, the scene of the tragedy on the night the murder was committed.

This evidence was introduced by the prosecution to shatter the plans outlined by the defense that Mrs. Beattie was seated in the left hand seat of the automobile when killed.

The testimony this morning brought out the fact that a man was seen running from the car shortly after a shot was fired. It was also shown that just before the shot was fired, a man was seen running into a clump of bushes to the left of the turn pike, where the prosecution contends the husband of the woman had placed the gun earlier in the evening.

The prosecution created a sensation by calling Mrs. Binford, mother of the 17 year old wanton, who is pointed out as the motive for the crime. Before she testified, however, the auto in which the murder was committed, was examined by the jury.

The jury pawed over the blood-stained automobile in which Beattie had carried home the body of his murdered wife for some time. The whole court was moved from the tiny court room to the lawn. Judge Smith led the jury, the court officials, the attorneys for both the state and the defense, and the spectators, out onto the lawn. From top to bottom the jurors went over the automobile. They demanded that the suspects be removed. They evidently wanted to see if, by any chance, a flow of blood could have worked down through the seats and formed the big pool of blood found in the road at the scene of the crime.

At this point Beattie grew interested and joining the jurors he pointed out the condition of the foot board and seats, smiling as they listened to his comments.

The rapid fire click of cameras as photographers snapped the dramatic scene, aroused Judge Watson and he ordered the camera men off, instructing the sheriff to keep the crowd back from the place.

For twenty minutes the jury, Beattie, the judge and the lawyers stood about the machine. Then the strange procession filed back into the court room and the trial was resumed with Mrs. Binford on the stand.

OPPOSING LAWYERS IN BEATTIE CASE AND DETECTIVE WHO TRAILED CLEWS

HILL CARTER, FOR THE DEFENSE.
PHOTO BY FOSTER.

HARRY SMITH, ATTORNEY FOR THE DEFENSE.
PHOTO BY POMIER AND CLARK.

LOUIS O WENDENBURG, SPECIAL ATTORNEY
PHOTO BY FOSTER.

LUTHER L. SCHERER, DETECTIVE.

FOUND DEAD IN HIS BED

(By Associated Press.)

Lima, O., Aug. 26—For many years one of the most influential farmers in this section of the state, Matthew Whetstone, 78, was found dead in his bed today.

PANIC AT AUTO RACE, MANY HURT

(By Associated Press.)

Elgin, Ill., Aug. 26—Just as the first of the ten great racing automobiles in the Elgin National Trophy race flashed past the judges' stand at a 70 mile an hour clip, a long stretch of the western end of the grand stand collapsed, burying 500 men, women and children in the wreckage.

In a wild panic that followed thousands flocked from the remaining portions of the stand and dashed onto the track in the pathway of the great speed monsters. The bayonets of the state soldiers and the clubs of the police failed to hold the fear maddened crowd in check and through this crowd the cars of the racers dashed until they could be flagged down by the starter.

Four persons were seriously injured and two of them are expected to die. Hundreds received minor injuries.

THEY'RE NOT ALL DEAD YET

Springfield, Mass., Aug. 26—Hugh Vandini, a Cape Cod cranberry picker, going to New York "to see the sights," met an agreeable stranger here today. He was so anxious to get change to buy Vandini a few drinks that he offered a $20 bonus for it. So the Cape Codder gave $30 in Uncle Sam's good legal tender for a $100 Confederate certificate which bore on its unblushing face the promise to pay interest at the rate of two cents a day.

The police helped Vandini to figure that, had the Civil War resulted differently, the certificate would be worth $36,500 or some huge amount now. Vandini went back to Cape Cod.

BAND STARVING

(By Associated Press.)

Toledo, O., Aug. 26—The band of "Revised Spiritualists" who left Findlay last spring for Mexico, are "broke" according to the word received here today. Funds have run completely out and the 26 men, women and children who formed the cult are facing starvation. When the band left Findlay they had nearly $10,000. This money was placed in the hands of their chosen leader who is now said to be in hiding in Pennsylvania. The band will be assisted from the funds of a second band, who were already gathering here for a trip to the promised land of "milk and honey."

BABY SHOOTS HIS NEW MAMA

(By United Press.)

London, O., Aug. 26—"Mamma I am going to shoot you".

With these words little George Meyers, aged six, playfully raised a shot gun, and pointing it at his step-mother, Mrs. Geo. Meyers, 28, who was lying in bed, pulled the trigger. The gun was loaded and Mrs. Meyers was instantly killed, the charge blowing off the top of her head.

The accident occurred early yesterday morning, after the husband and father, George Meyers, had gone to his work, but little George, not realizing what he had done, stayed about the house all day alone. When Meyers returned home late last night, the body was discovered. Coroner Christopher pronounced death due to accidental shooting.

Today the little six year old murderer continued his play, not realizing he had slain his new mamma."

Meyers married his second wife just two weeks ago.

STEAMER IS WRECKED

(By United Press.)

New Orleans, Aug. 26—The steamer Alice, carrying officers of the United Fruit Company, is reported to have been wrecked off the coast of Nicaragua. The vessel struck on a reef during last night.

Circled The World Under Forty Days

(By United Press.)

Paris, Aug. 26—Andrew Jager Schmidt completed his round the world dash in the office of The Excelsior, the paper he represented, at two minutes and 19 seconds after 9 o'clock today, setting a record for globe circling of 39 days, 19 hours, 43 minutes and 37 seconds.

He landed from the liner Olympic last night and was taken in a racing automobile to his office. He had agreed to complete the trip in 40 days.

HAD A SKEWER IN STOMACH

New York, Aug. 26.—Ernest Heeron, a small boy of Corona, L. I., was operated on in St. Mary's Hospital for Children, No. 407 West Thirty-fourth street, yesterday, and a wooden skewer he swallowed five years ago was removed from his stomach.

About six months ago the boy became ill. Doctors were puzzled by his symptoms, and a month later he was taken to the hospital where an X-ray examination showed the presence of the skewer in the stomach.

Until the boy's strength was built up an operation was not thought advisable. He stood the operation well and is expected to recover.

The skewer was of the ordinary thickness used by butchers to hold a round of beef together and about the length of a man's forefinger. The boy's mother remembers when he swallowed it, but she was not uneasy about him after a few days, since he seemed to feel no evil effects from it.

Susie Is Scalped

(By Associated Press.)

Bellefontaine, O., Aug. 26—Susie Bremmer, 7, of this city, was completely scalped when the braids of her hair caught in the shaft of a cream separator today. Her entire scalp was pulled off. She has a chance at recovery.

TAFT SPOKE SATURDAY

(By United Press.)

Beverley, Mass., Aug. 26—President Taft spent the entire morning at work on the speech he will deliver this afternoon at the home of Representative Gardner at Hamilton, Mass. It is understood that in his speech the president will review and analyze the situation of the Republican party as the result of the extra session.

AGED WOMAN DROPS DEAD

(By Associated Press.)

Lima, O., Aug. 26—Miss Catherine Haughlin, an aged woman, dropped dead while seated at the breakfast table at the home of her daughter this morning.

RELATIVE OF KING GEORGE

(By Associated Press.)

Akron, O., Aug. 26—John Ayliss, Englishman, and resident of Cuyahoga Falls, O., dropped dead today at Ravenna. Ayliss is said to have been a distant relative of King George of England.

CONFERENCE TO AVERT STRIKE

(By United Press.)

Kansas City, Mo., Aug. 26—The conference of labor leaders which was to have been held here next Monday to consider the strike situation upon the Harriman lines, was called off this afternoon and five presidents of international trades unions will leave tonight for San Francisco. The action followed advices from J. W. Kline, president of the Blacksmiths' Union, now in Chicago, that Julius Kruttschnitt, vice president and general manager of the Harriman lines, had agreed to confer with the union leaders in San Francisco. The conference will be held either Wednesday or Thursday of next week.

FIRE BUG HAS CONFESSED

(By Associated Press.)

Chicago, Aug. 26—David Korsback, former saloon keeper, the alleged leader of the fire bug ring, said to be the cause of more than 50 incendiry fires involving a property loss of more than $100,000, is said to have made a confession to the local police in which he involves many of the most prominent business men of the city. Four of the men implicated by Korsback have been taken into custody and others will be arrested shortly.

DRAMATIC IS SUICIDE OF AUSTRIAN

(By Associated Press.)

Spokane, Wash., Aug. 26—With his wife and baby on their way to meet him, J. J. Eterowski, 24, an Austrian, confined in the federal jail at this place on the charge of stealing money in order to bring his family to this country, committed suicide by jumping from the second floor of the corridor and landing on the cement floor below. His brains were scattered all over the walls of the jail.

SAYS WILSON MAY LAND PRIZE

(By United Press.)

Denver, Aug. 26—If Woodrow Wilson, of New Jersey, does not get so far out in the radical sea that Eastern Democrats are afraid of him he will be the next nominee for president on the Democratic ticket, in the opinion of Edward T. Taylor, congressman at large from Colorado, who arrived home from Washington today. If Wilson does wade too far, however, Judson Harmon, of Ohio, will be the candidate, says the congressman.

"But," says Taylor, "if Joe Folk realizes that he has no chance and will get out of the road so that a Missouri man will have a show that man will be Champ Clark, and I believe personally that he is the strongest man in the party and the one who will most closely unite all factions."

ARE NOW AT HOME

The Gilbert Grocery Company which has been using several warehouses in the West End has vacated them all now, and has moved into their new building on Second street.

The last one was vacated today when the building of Sam Wise on West Front street was emptied of three loads of sugar.

Athens Editor Has Trouble In R. J. Diegel Case

(By United Press.)

Columbus, O., Aug 26—A court investigation of the charges made in an editorial published in the Athens Daily Messenger, of which Fred W. Bush, is the editor, concerning developments in the Diegel bribery case, in which Prosecutor Turner and Judge Kinkead are criticised unfavorably has been ordered by Judge Kinkead. The judge is now on an automobile trip through Pennsylvania, but he wired to Turner to appoint a committee of attorneys to investigate to see if there are grounds for citing Bush for contempt of court.

Rodney J. Diegel left Columbus last night for his home in Sandusky, having made no confession nor no agreement for a meeting with either Attorney General Hogan or Prosecutor Turner.

LOVE LORN CHINAMAN IS ANXIOUS TO END HIS LIFE

Bangor, Me., Aug. 26.—After being sentenced to 15 years' imprisonment for assault with intent to kill on Miss Christine Shaw of Orono, a teacher of languages, Tse Shen Linn, a Chinese government student at the University of Maine, today made his third attempt to kill himself.

Tse was Miss Shaw's pupil and while learning languages, learned love also. When Miss Shaw refused to marry him he shot her on June 8, inflicting a slight wound and drank poison without effect.

Last Saturday night he was found hanging in his jail cell and was cut down. While being led from the court today he tried to choke himself with a silk handkerchief and it took five deputies to put him in handcuffs and a straightjacket.

Railroad Men May Be Sent To Prison

(By Associated Press.)

Washington, Aug. 26—One responsible railroad officer in jail would do more to protect and safeguard the traveling public than any number of fines or suits said Chairman Clements, of the Interstate Commerce Commission here today.

There will likely be a number of cells occupied if the Interstate Commerce Commission can establish that proper safeguards are not being taken by the railroads in handling passenger traffic, according to Judge Clements, who is greatly exercised over the recent epidemic of fatal railway wrecks.

The commission will take up the matter at its first meeting in an attempt to determine if "speed and revenue and not the safety of passengers" has been the chief consideration of responsible railway officials.

RACE RIOT IN GEORGIA

(By Associated Press.)

Macon, Ga., Aug. 26—In a race riot which broke out at the Indian Spring resort today, one deputy sheriff was killed, one fatally injured and several persons badly injured. Owing to a general exodus of guests it is thought that all hotels will be compelled to close. The Jackson Rifles are being held in readiness and should the trouble again break out they will be sent at once to the scene.

General Strike Of Shopmen Is Feared

(By United Press.)

New York, Aug. 26—A general strike of railway shopmen in the West, not only on the Harriman lines, but also on all the other big systems, is a possibility for which the officers and directors of the roads having headquarters here, are preparing. Plans have been completed for some time for dealing with the situation.

It is learned that the company officials fear the new System Federation and intend to crush it, if possible, before it is extended to include the entire operating forces. The big force of strike breakers who were used to crush the strike of boilermakers on the New York Central and Lake Shore systems recently, are being held in readiness to be sent west.

ATWOOD HAS ENOUGH OF FLYING

(By Associated Press.)

New York, Aug. 26—Harry N. Atwood, who completed his record breaking aeroplane flight from St. Louis to New York City, yesterday, has planned to go to Boston by train, and apparently has abandoned his original intention of flying from New York to Boston. He has intimated that he may retire permanently from the flying game.

Mrs. Pedlow Better.

Mrs. W. D. Pedlow, who has been confined to her home on Center street by illness during the past ten days, is better. She is able to be up about the house and will probably be out in a few days.

BILLY BUTT-IN'

TIME'S WEATHER MAN'

It always was a puzzler to me what prices most folks are willin' to pay for a "coat o' tan". A friend o' mine came back from a summer resort yistirday with a coat that he owned up to payin' eighty dollars for. Wasn't much of a coat either. I can beat it all holler on th' Ohio river with a skiff at fifty cents a day. Won't take no two weeks neither.

Here's my dope on th' weather for tomorrow:

Ohio—Fair tonight and Sunday. Warmer.

Kentucky—Generally fair tonight and Sunday.

"I SHOULD SAY NOT!"

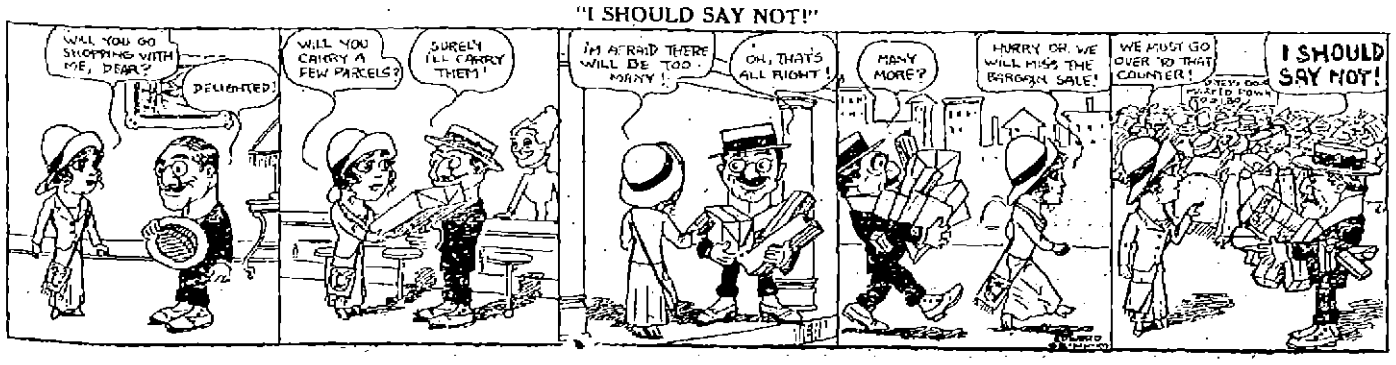

$50,000 ESTATE FOR A WOMAN IN PORTSMOUTH POOR HOUSE

Truth In Real Life Better Than Fiction

There died in far-off Laramie, Wyoming, recently a woman, who left an estate worth $50,000. Her name was Mrs. Elise Christiansen, and it develops that her only living relatives reside in Portsmouth. And as fate would have it, one of the heirs is at present making her home in the county infirmary.

The estate of Mrs. Christiansen, who married a Swede, and whose maiden name was Pfleger, goes to the Pfleger heirs in this city, Ludwig, Philip, Dorothy and Christiana. Philip is employed as an engineer by the N. & W. railway.

This piece of good news was disclosed Saturday in a letter to Henry T. Bannon. Members of the Pfleger family are requested to get in immediate touch with the local attorney.

Mr. Bannon has in his possession the details of Mrs. Christiansen's death and the features of her estate, which may reach from $60,000 to $75,000.

For a number of years Mrs. Christiansen lived in Laramie, although her relatives here did not know of her whereabouts and have mourned her as dead. Now comes the information that she just recently died at the age of 60 and leaves an estate variously estimated at from $50,000 to $75,000.

One of the heirs it is said lives in Cleveland and another in Jackson county, Ohio. They have good news awaiting their arrival in Portsmouth. It is not known whether Mrs. Christiansen ever resided here.

The "Easiest Town" Falls For A Smooth Swindler

Red Bank, New Jersey, Aug. 26—Elmer E. Ellsworth, while waiting for his train at Red Bank, N. J., station a few days ago, exhibited a fat roll of bills and remarked that the dear little town was quite the "easiest" bit of darkest America he had ever explored. Then he took the train and Red Bank has seen him no more.

Justice Edward W. Wise issued a warrant yesterday for Ellsworth's arrest, and Ellsworth would now be in jail if only the detectives of Red Bank knew where to find him.

The warrant was issued on a charge of forgery preferred by Dr. Lester Stryker, who declared that a note for $1,000 discounted by Ellsworth or his assignee at the Seacoast National Bank at Asbury Park and purporting to be drawn by Dr. Stryker's firm, was a forgery. A prominent Red Bank lawyer has just been notified that his note for $2,500 has gone to protest, but he declares the note a forgery, and a resident of Middletown township declares that $3,000 worth of oil stock sold him by Ellsworth is worthless. There are others, too.

Phone Merger Rumor Denied

Denial was made Saturday of a rumor that a merger of the local Bell Telephone company and the Home Telephone Company, was under consideration.

Manager Raymond of the Bell company, stated that he had no information of any negotiations at this time. The new Public Utilities bill permits mergers, under restrictions imposed by the commission," said Mr. Raymond, "but the work of the commission has not been outlined and may not be for months. Until the commission has gotten in shape to consider mergers of course nothing could be done. Locally I can say there is no merger talk or negotiations for a merger at this time. What the future may bring is, of course, problematical. There may be a union of the companies and Portsmouth have one telephone company."

Manager W. R. Fee of the Home 'Phone Company, when seen this afternoon, stated positively that there was no foundation to such rumors.

Mr. Fee said, "Such rumors have been afloat for the past two or three years but there has been no merger."

Asked if he thought it would be better if there were but one company in the city the size of Portsmouth he stated that he did not care to be quoted on that subject.

No one need be without a Victrola. There is one of these wonderful instruments at whatever price you want to pay, and we will be glad to arrange terms to suit your convenience.

The Kay Graham Co.,
109 Gallia Street.

CENTRAL UNION TELEPHONE COMPANY
LOCAL AND LONG DISTANCE TELEPHONE
BELL SYSTEM
AMERICAN TELEPHONE & TELEGRAPH CO.

Mr. Business Man

A BELL TELEPHONE is a necessity to every modern progressive business man who wants his share of all the trade that's going.

Central Union Telephone Co.

Telephone Main-300.

THE HAMMER CLUB---IT HOLDS A MEETING AND HANDS DOWN A FEW DECISIONS

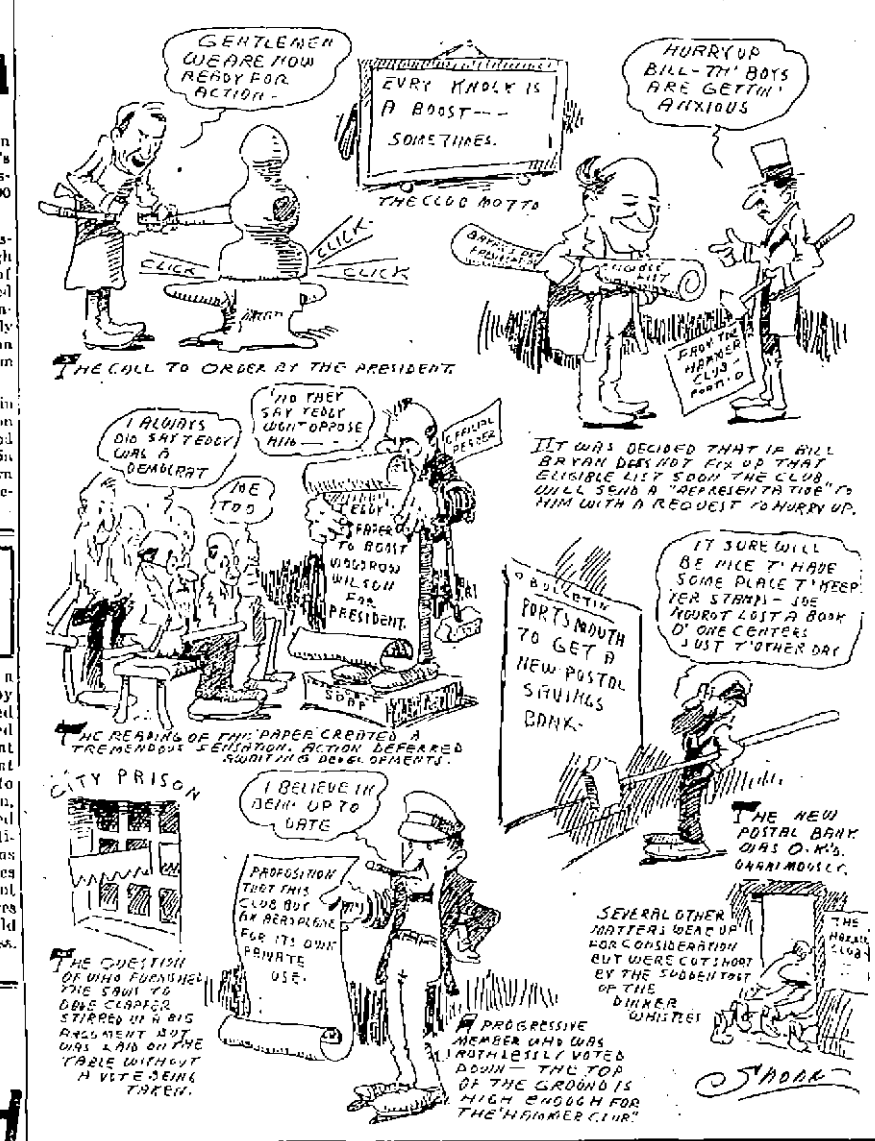

MULLIN'S CASE HAS BEEN PUT OFF

Sampson Mullins, the 18-year-old youth who assaulted Ed Redman, a pan tender at the Harbison-Walker brick plant, was arraigned before Mayor Scarey Saturday morning.

Word from the hospital was that Redman's condition was very favorable, and in order to give him a chance to appear against his assailant Mullins' trial was fixed for next Wednesday evening at 7 o'clock. Attorney W. R. Sprague will defend him.

Mullins told the court that Redman had borrowed some money from him a few months ago and every time he would approach him for a settlement Redman would threaten him. He too was the aggressor Thursday night and Mullins struck him only after Redman had made a rush towards him. Mullins was released on $100 bond.

His Leg Is Sprained

Prof. Leonard Knowles had the misfortune to fall from his wheel while coasting down Chillicothe street, Friday, and severely spraining one of his legs. He has called off all his boxing lessons for a few days until he is able to execute the necessary foot work.

Is Going To Work Monday

Harry Doriff, who has been ill for the past two weeks with hemorrhage of the nose, is much improved and will be able to resume his work as head roller at the steel mill.

RENO DIVORCE COLONY HAVING A LOVELY TIME

Reno, Nev., Aug. 26.—The members of the divorce colony have found a new diversion to relieve the tedium of waiting for the accommodating law to break their marital chains. The new amusement makes everybody feel at home and recalls the dear old days when the plates were flying.

It is glove fighting. The divorce suit brought by L. A. Dalrymple Percival, president of the Amalgamated Paint Company of New York, was presented and argued last Wednesday. To celebrate his suit's progress Mr. Percival entertained forty feminine divorce seekers at his quarters here. He put on the gloves with Nankie Farrell, a local pugilist, and, amid wild applause by the ladies, fought several rounds, filled with jabs, jolts, swings and hooks.

Amid the applause one heard delighted exclamations:

"Fine! That's just the way I hit William when he made that wretched, false accusation."

After Percival had enough, a second bout was staged between Jimmy Edmunds, local "pug," and Elbert Steward, a Reno business and society man.

"I should not care to marry Mr. Steward," said a fair one musingly as Steward welted Edmunds on the jaw.

MORE CASES OF DIPHTHERIA

Two more children in Nelson Bergman's household on East Seventh street, have developed diphtheria, and it is now feared that all five of the children will contract the disease. Anti-toxin has been administered in all cases, and it is not thought that they will prove very serious.

The daughter of Andy Grego, Italian tailor, who is a victim of the disease, is improving nicely at her home on Scioto street.

Considerable diphtheria rages in the city, one family on Chillicothe pike having four cases. None so far have proven fatal.

HEIRESS TO A FORTUNE

Mrs. Lizzie Collins, whose maiden name was Boyce, has received word that she has fallen heir to a fortune left her by a woman in Columbus. Mrs. Collins will leave Sunday morning, at 7:30 o'clock, to put in her claim.

When she was eight years of age she made her home in this city on the Gallia pike with an aged lady named Mrs. Jexel Lather. Mrs. Lather moved to Columbus with her only daughter.

The daughter died and since that time Mrs. Lather is said to have been living alone. Last April she became ill, and on May 18 died.

In her will she left her fortune to Mrs. Lizzie Collins, who for the past seven months has been making her home with her aunt at 112 Scioto street.

Mrs. Collins received a letter on Friday telling of the death of her old friend and benefactor.

WILL REMAIN IN CITY

Forrest Davidson, who for the past few months has been located in Davenport, Ia., has decided to remain in the River City. He will likely take a position a tthe plant of the Portsmouth Steel Company. He spent two years in Gary, Ind., where he had a fine position.

New Hotel To Open

The new Manhattan Hotel on Gallia street, which will be run on a European scale, will be opened Monday to the public. It contains about 40 well-ventilated, elegantly furnished rooms and will be operated under the management of Maharas Bros., owners of the Manhattan restaurant. Every room is equipped with new furnishings.

Injured Man Much Better

H. K. Duncan who was seriously burned about the head and arms by hot tesel splashing from an ignot at the Steel plant a week ago, is now able to be about again and hopes to return to work shortly.

Have Many Orders.

George Luther and son are over-run with orders. They have moved 50 families this week.

Ran Down Two Men

Engineer J. L. Haws, of 630 Gallia street, was in charge of train No. 397, N. & W. east bound, that Friday ran down and killed two men near Naugatuck. He says one of the men did not have a scratch on him and it is thought he was a victim of foul play. The bodies were taken to Williamson for further identification.

Judge Back From Pike

Judge James has returned from a few days' visit to his fine farm in Pike county. He says the crops up there are in good shape, old Pike having had just enough rain to keep them in good condition. Early corn looks unusually good.

BALTIMORE & OHIO
SOUTHWESTERN R.R.

Local Schedule, Feb. 16, 1911.

Leaves Ports.	Arrives Hamden.
No. 50 7.00 a. m.	9:20 a. m.
No. 62 2:00 p. m.	4:30 p. m.

Leaves Hamden.	Arrives Ports.
No. 51 7:40 a. m.	10:20 a. m.
No. 63 4:05 p. m.	6:35 p. m.

Connections at Hamden with all main line trains East and West.
Fast freight service to all points.
Public Storage.
Particulars cheerfully furnished upon application.
J. E. SANDS,
Agent.

Norfolk & Western
Schedule in Effect June 11.

Kenova District—Eastbound.
No. 18, Daily..... 7:00 a. m
No. 16, Daily ..... 11:45 a. m.
No. 32, Daily ex Sun. 7:28 p. m.
No. 4, Daily (fast) 12:01 a. m
No. 34 Sunday only ..9:28 p. m.

Columbus District—Westbound.
No. 3, Daily, fast train 3:47 a. m.
No. 33 Daily .....7:25 a. m.
No. 15, Daily .. .... 3:35 p. m.

Cincinnati District.
No. 23, Daily (fast). 4:00 a. m.
No. 35, Daily ex Sun. 7:30 a. m.
No. 37, Daily ..... 2:20 p. m.
No. 25, Daily fast train 3:40 p. m.

Cincinnati to Portsmouth
Lv. 6:30 a. m. ar. P. 10:25 a. m *
Lv. 8:45 a. m. ar. P. 11:20 a. m *
Lv. 5:40 p. m. ar. P. 9:30 p. m.
Lv. 8:50 p. m. ar. P. 11:40 p. m *
* Daily.

Pullman sleepers and N. & W. cafe dining cars on all through trains.

For further information, apply to S. B. Adams, Passenger Agent, 420 1-2 Chillicothe street. Telephones: Home, 47; Bell, 67.

Napoleon's Silverware

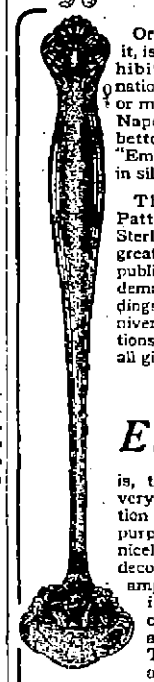

Or what is left of it, is probably exhibited in some national art gallery or museum, but the Napoleonic style, better known as "Empire" is still used in silversmithing.

The "Empire" Pattern in Towle Sterling Silver is in great favor with the public and much in demand for weddings, birthdays, anniversaries, graduations, holidays, and all gift occasions.

The Empire

is, to our mind, a very excellent selection for almost any purpose. It blends nicely with modern decorations. It has ample strength yet is moderate in cost and especially priceworthy. The ornamentation is delicate and the outlines unusually graceful. The finish is a soft French Gray.

Albert Zoellner
Jeweler.
Third and Chillicothe Sts.

When They Tell You

That the horse is going out of fashion, and the buggy business is on the blink DO NOT BELIEVE IT.

We have heard this story ever since the first buzz wagon was thought of. The proposition was not true then; and it is not true now; it never will be. We know better for we have built and sold more good buggies and wagons this season than have ever been built and sold here before in one season.

Call at our repository and see our line of fine rigs if you want to buy or not, always glad to show you.

THE CARROLL VEHICLE CO.
Corner Third and Gay Streets.

Best Shine in City 5 Cents.
NEW YORK SHOE SHINE PARLOR
Cleans all kinds of hats.
422 Chillicothe Street.

Wholesale Retail
TOWER POST CARD CO.
We carry the largest and best stock in the city. Cards 1 to 25c.
107 West Second Street.

BE AMONG "THOSE PRESNET"
AT THE Atlas THIS EVENING
All Your Friends Will Be There

The Public is Still Saving Money
AT OUR GREAT CLEARANCE SALE

And for a little time the opportunity is still open to you to save 20 per cent on clothing needs, so while you can buy at the present prevailing low prices now is the time—TODAY—to come in and profit by it.

Everything in Men's, Youth's and Boy's Suits

Can be bought at a clear saving of 20 per cent. These suits are the product of the foremost and most celebrated makers of ready-to-wear clothing and the low prices at which you can buy them for now, is entirely out of proportion to their high qualities.

New Fall Suits For Ladies Now In
New Fall Skirts for Ladies Now In.

JOSEPH BROWN 25 GALLIA STREET.

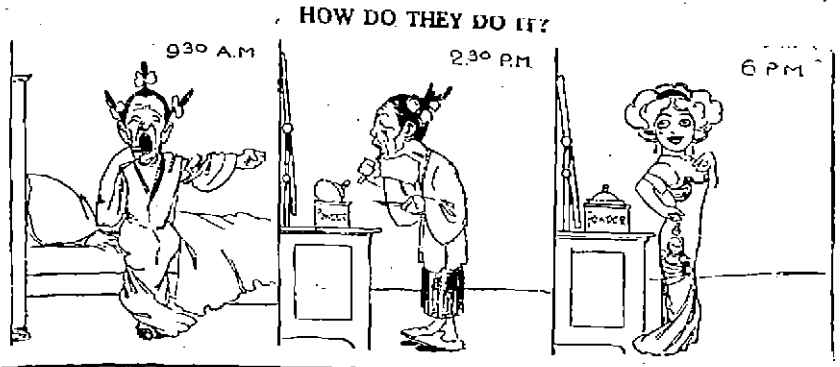

HOW MRS. FORD SAVED PICTURES

Accompanied by a group of pictures of Mrs. Jeannette Timmonds Ford, the Cincinnati Post of Friday, published this story about the recent auction sale of her effects:

"After all, they *didn't sell* the photographs that Mrs. Jeannette Stewart Ford cried over, ordered sold at the auction Wednesday of her effects, and which she at the last moment begged so piteously to keep. And they didn't sell the toy brass bed, or the doll furniture, or the little stuffed elephant with *the torn ear*.

"Everything else went—some of the pretentious, tasteful furnishings so cheap that the fortunate bidder gasped—pianos, inlaid tables, Bacchic vase, gold-rimmed chinaware, elaborate silk pillows, silver, beds, stoves, kitchen utensils—everything that made her apartments in the San Rafael Flats and the San Building, on Thirteenth street, the most conspicuous of the neighborhood, before Charles Warriner, treasurer of the Big Four railroad, admitted he stole $643,000 of the road's funds.

"The proceeds realized at Wednesday's auction, about $2,000, will be devoted to the education of the two children of "the woman in the Warriner case," Jeannette, 8, and Alfred, 11, who own the toy furniture and the stuffed elephant.

Toy Elephant's Escape.

"The trinkets, to which Auctioneer Charles Bruns referred as "the reserved list," barely escaped the hammer. The elephant had a particularly narrow squeak. Mrs Ford, who is a patient at Scarlet Oaks Hospital, changed her mind overnight. The meager salvage was the result.

"A few days ago Mrs. Ford, in an interview, said she would sacrifice everything but the pictures of her children, herself and Edgar Street Cooke, recently acquitted as one of the principals in the Big Four embezzlement cases.

"She said then, meaning over her decision, 'I don't want to steal a single memory of him from his wife. He belongs to her now, but I want the photographs so badly. They aren't much to keep, are they?'

"As the time for the auction approached the Scarlet Oaks patient grew intensely nervous. She was continually at the telephone consulting with her attorneys or asking her friends to attend the sale.

"'It's for the children, you know,' she would say.

"But the photographs were hers.

Mrs. Ford Calls Lawyers.

"The night before the auction Mrs. Ford summoned her attorneys by telephone, *saying the need* was so urgent that they should come in an automobile. They went and found Mrs. Ford in a condition almost hysterical.

"'I want you to sell the pictures—of Edgar and myself, you know; the ones *in the gold frame*. Sell them; sell everything. I don't want to save anything.'

"Wednesday morning, a few minutes before Auctioneer Bruns began the sale at a storage house on Gilbert avenue, the telephone rang in the office of Mrs Ford's attorneys.

"The weak voice of the Scarlet Oaks patient came over the wire:

"'I have decided to keep the pictures—the ones in the gold frame, and the children's playthings, please. Everything else must go.'

"That was why the big box with its assortment of books and family albums and trinkets, with a gold-framed picture on top, was pulled to one side, where the stuffed elephant with the torn ear and the shiny little brass bed stood close together."

Buys Interest In Tailor Shop

Fred Hobsletter, a popular shoe factory foreman, has purchased an interest in John Schmidt's merchant tailoring store on Sixth street.

THE DOCTOR IN THE HOUSE

Dr. Wright's Rapid Relief a Household Necessity

THOUSANDS of families would no more think of doing without Dr. Wright's Rapid Relief than they would of discarding food and clothing. This sterling remedy is a recognized standard. It is a pain destroyer.

Ever since 1873 Rapid Relief has answered so many purposes that its mission is one of untold benefit. *The many flesh wounds* of every-day occurrence should be treated with Rapid Relief at once, for this saves pain, inconvenience and offsets the ever-present danger of lockjaw and blood-poisoning. The aches, pains, soreness and swelling to which all flesh is heir and the sudden, painful ailments, like cramps, croup, diphtheria and poisonous bites that demand immediate attention—always yield to the marvelous penetrating powers of Rapid Relief. *In such cases as these, where delays are dangerous,* Rapid Relief takes the place of a regular doctor and is worth its weight in coin.

Rapid Relief is for scores of ills—human and animal diseases. It holds a life-saving record, and since '73 has helped many a farmer cure his horses of colic. It is for both internal and external use.

Get a trial bottle for 25 cents. Your money returned if not satisfied with results. Ask your dealer or write direct to the Wright Rapid Relief Co., Peebles, Ohio, for circulars.

HARRY MUST START TO WORK

Harry Cockerill, a Hill Top young man, was arrested Friday night on a vagrancy charge preferred by his step-father, William George.

Mr. George told the police that despite promises made to Mayor Seerey repeatedly Cockerill has steadfastly refused to go to work. An uncle of the young man secured his release Saturday on condition that Cockerill would live with him and go to work at once.

Queen of the Kitchen

Whoever presides in that most important section of the realm of home is chiefly responsible for the love, happiness and health of its community. Cleanliness is its most important obligation; clean, shining dishes, glass and silverware, serving dainty viands on snowy linen, give a relish which stimulates a wholesome appetite, and causes that blessing—good health.

Nothing is so effective in producing these results as pure, white, Hewitt's Easy Task Soap, which cleanses with half the labor and same cost as the many cheap, strong soaps on the market. Then, *too, it costs but five cents.*

Abusing Boy

The police received a report that some strange man was abusing a small East Eleventh street boy named Moore at the York Place play ground Friday evening. Officer Stokely hurried to the scene but found no sign either of the man or boy.

INJURED MAN IN HOSPITAL

Morgan Williams, of Grafton, W. Va., found alongside the track at the N. & W. terminals suffering with a scalp wound, was removed to Hempstead hospital by the patrol Saturday morning. Williams had a little over five dollars and paid his doctor bill. His injury is not very serious and he will be able to leave the hospital in a few days

To Spend Sunday.

Fred Rathburn, secretary of the Olive Tablet Company, went to Huntington, W. Va., Saturday to spend Sunday with friends.

Portsmouth Greek Stabbed In Roanoke

Members of the local Greek colony were much surprised to learn Saturday that San Antonion, of Roanoke, Va., had been fatally stabbed by James Georgiou, another Greek.

The two men had a quarrel several days ago, it develops, and Georgiou stabbed Antonion with a meat carver, the point of the instrument piercing his heart. San Antonion was at one time employed at the local restaurants. He was about 24 years old and was known as a flashy dresser. He left Portsmouth about a year ago. His assailant has been arrested and has been denied bail. The two men were employed in the same restaurant and fell out over the cash drawer being $1.50 short. The dead man has a wife and one child in Greece. He is well known by the local Greeks.

JUDGE BLAIR'S LECTURE WAS HIGHLY PRAISED

Judge Blair is in receipt of a letter from Garrel R. Vanhorne, Post Chaplain G. A. R. department of Illinois and superintendent of the Iona camp meeting, in which the writer highly compliments and throws a few posies at the local jurist on his recent lecture at that place.

The letter in part follows:

"It is with pleasure beyond words to describe that I heard your lecture on the probe in Adams county.

"The history of the county leading up to the great investigation, and resulting in the cleaning up of the political atmosphere of said county was clearly set forth in a most instructive and entertaining manner.

"The effect of the lecture must be beneficial and only so. The thousands of voters who heard *your lecture* certainly have a better view of what good citizenship means and will value the God given right of franchise much higher than heretofore. I wish every young man in Illinois could have the privilege of hearing you repeat that what I consider one of the great addresses of the day."

Bad Boys Chased

Some mischievous young boys and girls invaded the premises of John Peebles on East Second street Friday evening, and were in the act of tearing down some of the window awnings when neighbors summoned the police. Officer Stokely put the youngsters to rout. The Peebles family are out of the city.

HEALTHY MOTHERS

Women who bear children and remain healthy are those who prepare their systems in advance of baby's coming. Unless the mother aids nature in its pre-natal work the crisis finds her system unequal to the demands made upon it, and she is often left with weakened health or chronic ailments. No remedy is so truly a help to nature as Mother's Friend, and no expectant mother should fail to use it. It relieves the pain and discomfort caused by the strain on the ligaments, makes pliant and elastic those fibres and muscles which nature is expanding, prevents numbness of limbs, and soothes the inflammation of breast glands. The system being thus prepared by Mother's Friend dispels the fear that the crisis may not be safely met. Mother's *Friend assures* a speedy and complete recovery for the mother, and she is left a healthy woman to enjoy the rearing of her child. Mother's Friend is sold at drug stores. Write for our free book for expectant mothers which contains much valuable information, and many suggestions of a helpful nature.

MOTHER'S FRIEND

BRADFIELD REGULATOR CO., Atlanta, Ga.

Nervy Thief Stole Washing Machine

A thief who evidently believes in the old proverb "that cleanliness is next, etc." Friday night entered the yard of Mrs. Lizzie Sparks of Thirteenth street and stole her washing machine and two washtubs.

Mrs. Sparks, who makes her own living by sheer hard work, has not the remotest idea who the culprit is who would rob a poor widow woman. *A vigorous effort is being made to* run down the guilty person, who, it is thought, is familiar in Mrs. Sparks' neighborhood.

CLERK AT A CINCY HOTEL

George Bennett, former proprietor of the Hotel Portsmouth, has returned from Salt Lake City and is now employed as clerk in a Cincinnati hotel. He has sent for his family who have been living with relatives here for some months past.

PLANS OF FRED POTTS

Outfielder Fred Potts of the Champs is going to spend the winter in Cleveland. He *may open* an office there as he is now a full fledged attorney. His home is in Tippecanoe City, O.

EMIL STILL IN RACE

Emil Helt requests the Times to deny the report that he is going to withdraw as a candidate for the Republican nomination for city auditor. Emil says he is in the race to stay and what is more he expects to win the nomination.

CONTRACTORS

For Slate and Tin Roofing, Galvanized Iron Work, Steel Ceilings, Hot Air Furnaces. If your roof or spouting leaks, call

W. S. HANEY,

1019 Clay St. Phone 592

Best material and workmanship.

Seneca Cameras

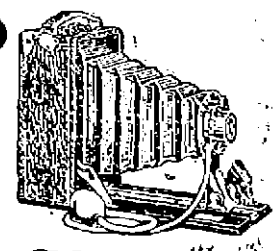

For Home Pictures

Intimate pictures taken from day to day make a complete and accurate family history. You know what such a collection of pictures would mean to you. You can depend upon the Seneca Camera for invariably satisfactory results. Come in today and let us show you the Camera you are looking for. Our line of new Senecas is absolutely complete.

FREE!

Your films purchased from us developed free.

FOWLER'S CAMERA SHOP

76 WEST SECOND ST.

ADVANCE SHOWING OF BLANKETS!

OUR ENTIRE STOCK IS NOW READY FOR YOUR INSPECTION, HAVING JUST ARRIVED FROM THE MILLS WITHIN THE PAST FEW DAYS IN CASE LOTS.

EACH PAIR FRESH AND CLEAN AND MARKED AT A VERY INTERESTING PRICE NEXT WEEK. THE EARLY BUYERS ALWAYS GET THE BEST

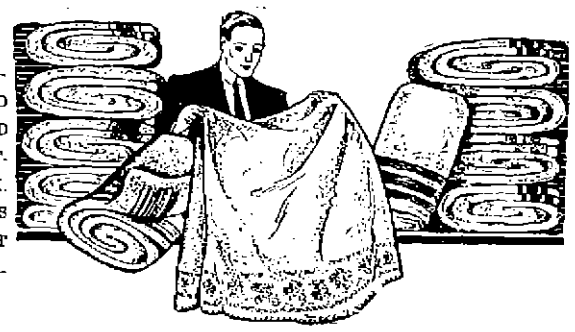

WOOL BLANKETS, COTTON BLANKETS, WOOL COMFORTS, PLAID BLANKETS, ETC. IN A LARGER ASSORTMENT THAN WE HAVE EVER SHOWN BEFORE.

THE PRICES ARE RIGHT, THE QUALITIES EXTRA GOOD AND THE ASSORTMENT LARGER THAN EVER. COME AND BUY YOUR BLANKETS HERE.

64x76 IN. COTTON BLANKET
In a good quality, heavy weight style that always retails at $1.00. You can buy them as long as this 100 pairs lasts at only ..89c pair

64x80 PLAID COTTON BLANKETS.
In a splendid assortment of good pattern plaids that you will want to buy.
Price only.....$1.50 pair

WOOLNAP BLANKETS.
If you have ever used them you know that the quality is extra good and that they are comfortable too.
Prices.. $1.50, $2, $2.50 a pair

HOMESPUN GRAY BLANKETS.
Size 64x80. A blanket that will give you excellent service as it comes in dark colors only.

ALL WOOL BLANKETS.
The good quality kind. Buy *them now and we will hold them* until you need them.
Prices..... $3.98, $5 and $6.50.

HAMILTON BLANKETS.
You know their value. Our new assortment has just arrived.
Prices..... $7.50 to $9.00 pair

Cotton Blankets, Special at Only 39c pr.

There is only a case of them and at this little price they will go quickly. So come and get a few pairs. Worth 50c.

The Marting Bros. Company

Opposite Postoffice *12-14-16 West Sixth Street*

NEW IDEA CLOTHING COMPANY

ARE INFORMING THE PUBLIC THAT THE LAST DAY OF SQUARE DEALING CLEARANCE SALE OF ALL SUMMER CLOTHING WILL BE THURSDAY, AUGUST 31st. UNTIL THEN YOU CAN BUY ANY FINE SUIT IN THE STORE FOR **$14.95**

WE ONLY SELL FIRST CLASS CLOTHING. NO SHODDY GOODS. YOUR MONEY BACK IF NOT SATISFACTORY. BLUE SERGES INCLUDED.

Special Shirt Sale 59c and 69c

FINE SHIRTS, FRENCH CUFF AND EXTRA SOFT COLLAR ALL SIZES IN PLAIN OR STRIPES.

COME IN AND SEE OUR SAMPLES FOR MERCHANT TAILOR SUITS WE HAVE 5,000 OF THEM TO SHOW YOU FOR FALL AND WINTER. WE GUARANTEE A FIT OR NO SALE. ALL SUITS UNION MADE WITH THE LABEL.

NEW IDEA CLOTHING CO. 306 Chillicothe Street. AL. HAMMEL, Manager

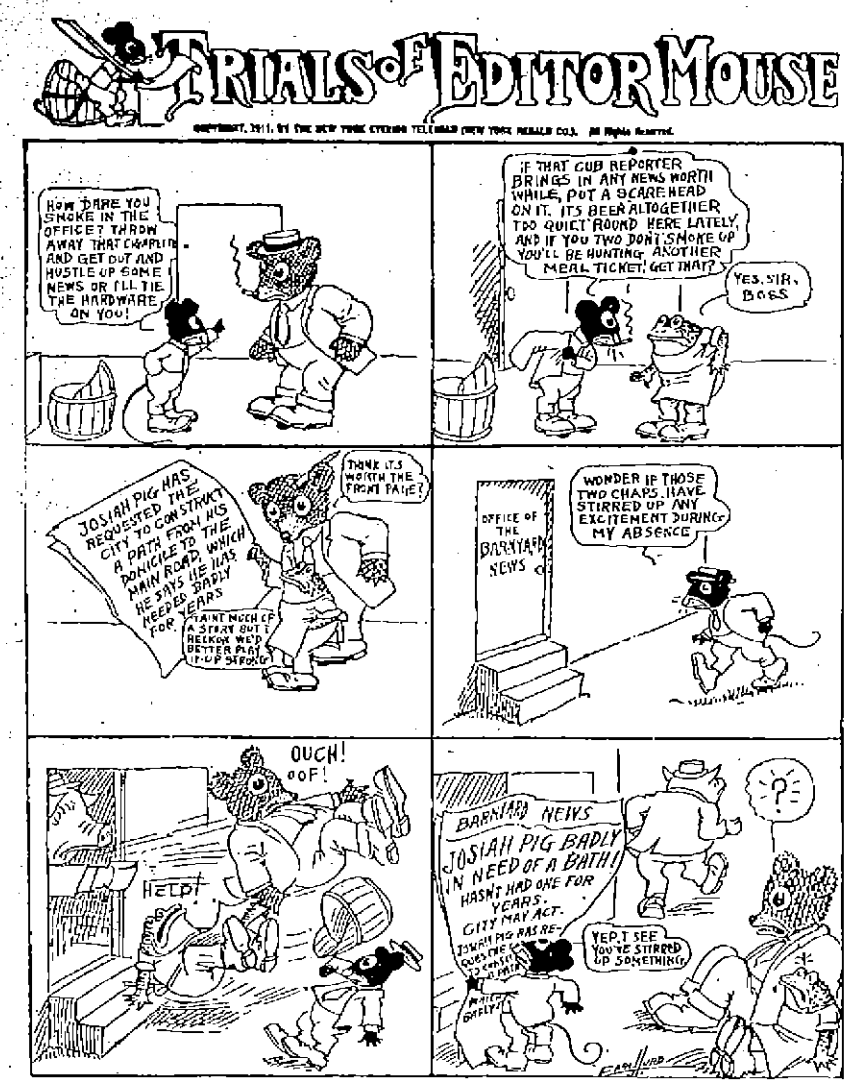

MURDERED AND BODIES PUT ON N. & W. TRACK

That the two men whose bodies were found alongside the N. & W. tracks near Naugatuck, W. Va., early Friday, as told in Friday's Times, were murdered and their bodies then placed on the tracks, has been established beyond question.

A telegram to the Huntington Herald-Dispatch says of the tragedy:

"Naugatuck, Mingo county, has added two more murders to its already long and ghastly list, Millard Pratt, of Catlettsburg, and Martin V. Jarrell, of Glen Hayes, Wayne county, being the victims. The bodies of the two men were found on the railway tracks a mile below Naugatuck at daylight Friday morning by members of an N. & W. freight crew. Relatives of the two men, living at Catlettsburg and Ceredo, were notified yesterday morning and started for Naugatuck to begin an investigation.

"When the trainmen discovered the bodies they naturally supposed the men had been killed by a train, but an examination showed that six shots had penetrated Jarrell's body, and that Pratt had been shot twice.

"As soon as the fact developed that the men had been murdered, the Mingo county authorities at Williamson began an investigation. Attorney B. Randolph Bias, of Williamson, as special prosecuting attorney went to Naugatuck, and proceeded from there to Jarrell's home at Glen Hayes, where he was informed that the murdered man had been engaged in a timber job at Gill, Lincoln county, and that he was expected home yesterday.

"It is supposed that Jarrell and Pratt had come across the Lincoln and Logan mountains to Dingess and that they had there taken the train north on the Big Sandy line yesterday morning, and that they had their money and the Mingo authorities are firmly convinced that the men were murdered with robbery as the motive. Up to 8 o'clock last night the officers had found no clue to the probable murderers. The Mingo county court will offer a heavy reward for the apprehension and conviction of the perpetrators of what is termed the most dastardly double murder ever committed at Naugatuck, where that crime is of shocking frequency.

"Jarrell, who was about twenty-eight years old, was a son of John S. Jarrell, a prominent farmer, whose home is at Preston, Wayne county. Two uncles reside at Ceredo, and another at Catlettsburg.

"Pratt was the youngest son of Samuel Pratt, and a brother of George W. Pratt, the Huntington traveling man, whose mysterious disappearance from a Williamson hotel more than a year ago occasioned such a sensation.

"Thursday night's crime has called the attention of the Mingo authorities to the absolute necessity of ferreting out the gang which so often disgraces the county, if it be the work of a gang. And if not, to discover and punish the murderers, whoever they may be."

Just received a consignment of the Victrolas from $50.00 to $200.00, and Victor instruments from $17.50 to $70.00. Will be pleased to demonstrate these wonderful instruments for you when you call.

The Kay Graham Co.,
109 Gallia Street.

You Can Face The World

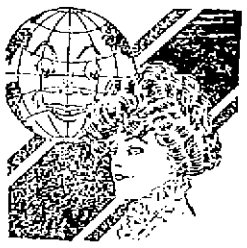

Smilingly if you have good teeth, and there is no reason why you should not have them, for you can get dental work that remedies any defect of nature; work that is permanent and satisfactory. Suppose you let us estimate the cost of putting your teeth in first class condition.

Painless Extraction of Teeth. Examination free. All work guaranteed.

Marlatt & Schweinsberger

Open Evenings. Sunday 9 to 12.
605 Chillicothe Street.
Next to Fisher & Streich's Drug Co.

NEW RECORDER PURCHASED A HOME

County Recorder-elect Jos. L. Switalski on Friday evening closed a deal for the purchase of the A. W. Harmon residence property on Offnere street, near Fifth.

Mr. and Mrs. Switalski, who since their marriage have made their home with the latter's parents, Mr. and Mrs. A. Rudity, of East Second street, expect to go to housekeeping there in about thirty days. Meanwhile some minor improvements will be added to the house, which is a two-story modern frame, and one of the most attractive homes in that vicinity. The Harmon family will move to Florida.

EVERY man who has given Johnson's Shaving Cream Soap an impartial trial, gladly proclaims its superiority over all other shaving soaps, powders and creams.

JOHNSON'S Shaving Cream Soap

contains all the best lather-making qualities and is put up in a modern and convenient form. Antiseptic, soothing, refreshing. Give it one fair trial and you will ask for no further recommendation.

EVERY DRUGGIST SELLS IT—25c and recommends it

JOHNSON & JOHNSON . . . New Brunswick, N. J.

FOR SALE BY THESE DRUGGISTS

Frank Amann	Flood & Blake
Fisher & Streich Pharmacy	J. C. Kyle
George W. Freund	Frank C. Miller
Hager's Pharmacy	Win Nye
Red Cross Pharmacy	Pressler's Pharmacy
The Pure Drugs Co.	Adam Reeg
Wurster Bros.	Daniel R. Spry
Alexander's Pharmacy	Henry P. Wiggins

JOHNSON & JOHNSON, New Brunswick, N. J.

Largest manufacturers of surgical dressings in the world.

Tribute Paid To John W. Purdum

Speaking of the death of John W. Purdum, a cousin of J. P. Purdum, of this city, mentioned in Friday's Times, the Chillicothe News-Advertiser paid him this tribute:

"His illness covered a period of over four years. About a year ago he was stricken with paralysis which affected the left side. He rallied from the attack, but having a weak heart, he never regained his old vigor and strength. The last occasion, when being able to leave his home, was the soldiers' reunion in this city last September 29.

"From that time he was wholly confined to the house. The patience and resignation with which he bore his illness all these long months was indeed remarkable. Always of a bright and happy disposition, with a strong love for his home, family and friends, for he had a happy home and family, he had a desire to live, yet he was resigned to go, and gave his wife directions regarding his burial and home affairs. He spoke of his passing from this world into that home eternal not made with hands as a visit to friends, so strongly and firmly had he put his trust in God, whom he served so faithfully all his life.

"His last hours, when surrounded by his loving and devoted wife and son and daughter, were quiet and peaceful. He dropped to sleep as a tired child, to awaken in that home on high prepared for God's faithful children."

SOCIALIST COLUMN

ROB'T DODGE.

There is only one power in our country that can successfully oppose the great power held by the trusts, and that is the power of the millions of working people organized into and acting through a political party of their own, the Socialist party.

The kings of capitalism have it in their power to control any Democratic or Republican president that may be put into office, for the simple reason that they can ruin him politically by at any time bringing on a panic that will discredit him and his party.

But a Socialist in the presidential chair could say to them, "Close down your factories and bring on your panic; we will open them up again without you." That is just what the Socialists are getting ready to do, anyhow.

The control of the industrial system of our country is too important to much longer leave in the hands of a few men who are the heads of the big trusts. It is vital to the lives of millions of our people and cannot for this reason be allowed to remain under the control of the few who are by reason of their control of industry enabled to make profit out of the misery of the many.

A Socialist in the presidential chair could snap his fingers at Morgan and his fellow financial pirates, knowing that at his back were the millions of the working classes of America. In fact with a Socialist in the White House as president the power would all belong to the people, the only source from which power to control the trusts can ever come.

The two old parties are helpless, so far as effective control of the trusts is concerned, for the simple reason that neither of them proposes the one and only remedy, collective ownership and operation for the use of all, instead of their operation for the profit of the few who now own them.

And it is folly to advocate the dissolution of the trusts and the restoration of competition. This is an age of progress and the world is moving forward, and the Socialist recognizes in the trust the natural evolution of industry and does not for this reason join in the useless cry of "Bust the trusts," but on the other hand he rejoices to see them being perfected more and more, as this will only hasten the day of collective ownership. And it is coming. There is no other way out of the wilderness.

"THAT GOOD BEER"

3 Dozen Pints	$1.05
5 Dozen Pints	$3.00
10 Dozen Pints	$6.00
8 Gallon Keg	$2.25

Above prices for Portsmouth delivered to your home.

The Geo. Wiedemann Brewing Company.

NEWPORT, KY. 26-5

Horse Injured.

A spirited horse driven by Deputy Sheriff Pete Smith stumbled on the car tracks at Third and Chillicothe streets and came dangerously near breaking a leg Saturday morning.

DR. HARRY E. HAWK.
—Dentist—

Two years of continuous success has proven to the people that first class dentistry can be done at my prices.

MY GUARANTEE.

Goes with every piece of work

Full upper or lower plates at	$5.00 and $8.00
Gold Crowns 22k	$3 and $4
Bridge work 22k	$3 and $4
Painless Extracting	.25c
Painless Extracting with Gas	75c

DR. H. E. HAWK.
Third and Chillicothe Streets.
Lady Assistant.
Open evenings until 8 o'clock.

BEST AND CHEAPEST BOTTLED IN BOND WHISKEY IN THE UNITED STATES

4 Full Quarts $3.00

Shipped in plain case and express charges prepaid anywhere in Ohio. This fine whiskey has great medicinal qualities, making it the "all-right" whiskey for Home use.

Old Spring Lane

BOTTLED IN BOND WHISKEY

Is the best whiskey on the market today at anything near the price—$3.00 for 4 full quarts.

Order today. We will ship promptly.

Write for our complete price list of Wines, Liquors, Brandies, Gins, etc. We save you money.

The M. Stanton Company

48 EAST CHESTNUT ST., Columbus, O.

Steinkamps for Quality Furniture

DR. C. W. EMMERT
DENTIST
NEW BOSTON
Home Phone A-103.

Bargains in Children's School Dresses

Why not buy them now. All our children's dresses, sizes 6 to 14. Made from good Gingham, Suiting, Madras and Gelatie Cloth. Made in the very latest styles, were $1.00 and $1.25.

Only 79c at

Miller's Dry Goods Store

615-617 Chillicothe Street. Phone 244

STOCK REDUCING SALE

Crowded for ware room and in order to make room for our Fall Goods.

Will offer any piece of Furniture in stock at a Discount of from 15 to 25 percent.

Take advantage of this sale and save Money.

D. A. ALSPAUGH

Nos. 114-116 W. Second
PRINDLE'S OLD STAND

A lucky find you do not see every day but high grade clothes we build at all times.

Schwartz's

Tailors, Hatters, Furnishers, Fourth and Chillicothe. "Heart of Portsmouth."

SPECIAL PRICES

2 boxes Bag Blue	5c
3 lbs. Best Lump Starch	10c
7 bars Soap (Lenox)	25c
Good Brooms	25 to 50c
Good Mops	25 to 50c
Peck nice Potatoes	40c
Good Lard and Bacon	10, 12½c
Good Flour	55, 60 and 65c

Fresh butter and eggs, fruits and vegetables and extra fine melons a specialty.

Give us a call.

J. J. BRUSHART
The Cash Grocer.

SCHOOL DAYS ARE HERE

Every care and consideration has been shown in the selecting of our immense school stock. The best that the market affords for your particular requirements has been selected. Well bound copy books and tablets, crayons, pencils, composition books, inks, and all the necessary blank books that are used in the various grades. You will like the quality and style of our school supplies, and better still you will like the price.

Remember to get your supplies at

THE PURE DRUGS CO.
Eleventh and Hutchins Sts.

WHEN YOU BUY
Buster Brown
Home Made Milk Quaker Bread You Get the Very Best
LOOK FOR LABEL

THE BRAGDON DRY GOODS COMPANY

NEW FALL MERCHANDISE

AT PRICES TO STIMULATE EARLY BUYING.
WOMEN OF MODERATE INCOME HAVE SPECIAL ADVANTAGES AT BRAGDON'S.
EVERY CORNER OF THE STORE SAYS NEW GOODS.

WOMEN'S TAILORED SUITS

Reflecting fashion's latest thought. All the fall shades. Medium weight fabrics, suitable for now as well as heavy weights for winter wear.

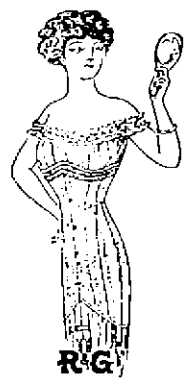

Tailored Suits $9.50 to $25.00. Well worth 10 to 25 per cent more than priced.

We invite inspection, for by comparison you can more fully appreciate the wonderful values.

NEW DRESS SKIRTS

Of the very latest models and in all the very newest and most wanted weaves. Misses' and women's skirts of every description and size, and to fit the purse of every one.

Remember all suits and skirts altered to fit, perfect satisfaction guaranteed. All this absolutely free.

R & G CORSETS

New models in R. & G. Corsets 50c, $1.00, $1.50 and $2.00.

NEW FALL DRESS GOOD

A choice selection of fall fabric ideas.

Vast assortment of Storm and French Serges.

Splendid values in Plaids and Checks. Our Black goods cannot be equaled for variety, quality and prices.

NEW SILKS

Yard wide fancy Silks in Messaline and Taffeta	$1 yd.
Yard wide plain Messaline and Taffeta	$1 yd
Yard wide Black Taffeta	75c, 79c, 89c, $1 and $1.10 yd
Yard wide Black Messaline	$1.00 yd
Great values in 19 inch Fancy Silks, Persians, Plaids and Stripes	59 and 69c yd
19 inch Messaline, all colors	50c yd
25 inch Seca and Fancy Silks, 25 and 35c values	20c yd

New dress trimmings, nets and allovers.

New dress Ginghams, Plaids, Checks and Stripes for school dresses and waists ... 10c yard

New yard wide Percale, light and dark, best grade, 12½c

Cool nights will soon be here. How about Cotton Blankets. We have them in Grey, Tan or White with fancy borders 45 cents pair and upward. No matter what your needs may be try Bragdon's. Lowest prices always.

THE BRAGDON DRY GOODS CO.

MASONIC TEMPLE, FOURTH AND CHILLICOTHE STREETS. "THE STORE ACCOMMODATING."

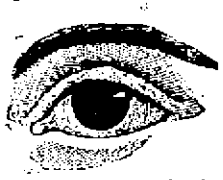

YOU MAY

be wearing glasses already and getting benefit from them, but not so much as is possible to get. We have heard people say, "I have tried wearing spectacles." That is no sign that glasses will not benefit you. You may have been fitted the best that your optician knew.

We frequently FIND PEOPLE wearing glasses that are an injury to their eyes. Some defect was overlooked. Our tests leave no defects undiscovered. No charge for examination, and glasses recommended only when required.

J. F. CARR

Jeweler-Optician. 424 Chillicothe, Near Gallia.

MASONIC CALENDAR

Stated meeting of Calvary Commandary, Monday evening, August 28th.

WANTED.

WANTED—General office work. Have had experience in wholesaling. Apply Hotel Portsmouth 25-3

WANTED—Mrs. John Sauls, Columbus, O., who is visiting in Portsmouth, to call at Post Office. Important. 25-3

WANTED—Skiver, Inseamer and Top Stitcher. See Lloyd-Adams Co. 24-3

WANTED—To give away fifteen tons old straw for manureing purposes. Harbison-Walker Brick Co., Gallia and Campbell avenue. 24-3

WANTED:—A girl for general house work, in family of two. Call 344 East Twelfth. 24-3

WANTED:—Young man experienced in bookkeeping. Apply by letter in own handwriting, stating, age, experience, salary expected, etc. Address Post Office Box 424, City. 23-3

WANTED:—To rent 8 or 9 room house with modern improvements. Address Post Office Box No. 424, City. Give particulars. 23-tf

NOTICE:—For package delivery call Antone Schreiek, 81 West Front. Home phone X 1191. 21-6

WANTED:— Clippers, razors, knives and shears to grind; also saw filing. Moore, 113 West Front. 23-6

WANTED:—Girl to take charge of China Department and assist in bookkeeping. Answer in own handwriting. Address China, care Times. 21-tf

WANTED:—An experienced girl for general house work. Good wages, no family washing. Call 149 East Fourth. 13-tf

WANTED:—Lady stenographer, experience preferred. Address L. Taylor, Harden, O. 16-tf

NOTICE—We will remove from your premises dead horses, cows and hogs free of charge; same, however, must be whole, skins and tails left on. Home phone 337. Bell phone, Main 22. The Portsmouth Chemical Co. -e-o-d

WANTED:—Unfurnished rooms for light housekeeping or small house with conveniences for man and wife. F. S. Bogy, 273 East Second St Phone Y 473. 8-tf

WANTED:—Carpets to clean. We make rugs out of old carpets. Portsmouth Carpet Cleaning Co. Revare & Klingman. Home Phone 490. 20-tf

WAGES—Notes, rents, board bills, and bad debts collected, large or small. No charge unless collection is made. Dean Law and Collection Co. Rooms 6, 7 and 8, 613 Chillicothe St. Home phone A-1187. Cut this out.

WANTED FOR U. S. ARMY—Able-bodied, unmarried men between ages 18 and 35; citizens of United States, of good character and temperate habits, who can speak, read and write the English language. For information apply to Recruiting Officer, 603 Chillicothe Street, Portsmouth, Ohio. july 1 1911

CHEAPEST PLACE

in Portsmouth

TO BUY LUMBER

E. M. FUNK,

No. 123 Twelfth Street

Give Your Income

the advantage of Bank Protection. Pay your bills by check instead of with the actual cash. In this way you can always have just the right change and you will have a legal receipt for each and every payment made—whether purchase or on account.

Don't wait, start your account today. If you can make another deposit tomorrow that is so much the better for you. The more you deposit, the larger your accumulations, the sooner you will be ready for a money making investment.

Even a small deposit will get you started at our bank and draw interest, if you deposit it on savings account.

The Central Nat'l. Bank

15 Gallia Street.

WE WRITE FIRE INSURANCE

THE FRANK B. FINNEY COMPANY,

19 Gallia Street.

Market Square.

AGENTS WANTED:—For our most fertile Louisiana lands, producing three crops yearly and still comparatively cheap. First class literature, selling land easily. Good terms. Address Maland Land Company, Alexandria, La. 26-2

WANTED:— Ladies may earn good pay at home cutting newspapers. Send 10c for "Guide." New Process Co., Dept. B 533, Chicago. 26-1

AGENTS:—Capable to act as local representatives. Chance to earn from $45.00 to $100.00 per week selling our famous Quikwork Vacuum Cleaner. County rights given if wanted. O'Neill James Co., Chicago, Ill. 26-1

WANTED—Job as tobacco grower. Write to Lawrence Smith, McCall, Ky. 26-1

WANTED:—Gentleman for room mate at 28 W. 3rd. 26-6

WANTED:—Apron makers. Stamped addressed envelope for particulars. Standard Apron House, 432 E. 47th St., Chicago, Ills. 26-2

WANTED:—Good solicitor to become Crew Manager, 224 Chillicothe. 27-2

WANTED:—Porter at Sherman Miller's 6 W. Fourth. 26-1

WANTED—Agents. If you think you can sell a high class article, both in city and county, get in touch with us as soon as possible. We have a money making proposition for good salesmen. Justrite Vacuum Cleaner Co., Bloomington, Ill. 26-1

WOMEN:—Sell guaranteed hose. 70 per cent profit. Make $10 daily. Full or part time. Beginners investigate. Strong Knit Box 4029 West Philadelphia, Pa. 5-12-19-26

WANTED:—By man and wife two nice furnished rooms for light housekeeping. Apply 317 Twelfth St. 22-5

FOR SALE

FOR SALE:—Do you want a modern home at a bargain? I have for sale three desirable homes at a great bargain, 123 East Second, 160 East Fourth and 110 Scioto street. Call H. Becker, 415 Glover. Phone A 1250. 25-tf

FOR SALE:—Sixteen acres garden land in Brewery Hollow; 3 squares from car line. Call 1339 Grandview. 24-6

FOR SALE:—Cheap. Bicycle and graphahone with 60 records. Call 79 East Second St. 24-3

FOR SALE—Surrey. Call on Jas. E. Starlin, Patterson's Paper Box Factory. 24-3

FOR SALE:—Household furniture at 192 East Ninth St. 24-3

FOR SALE:—Two engines, gas or gasoline, 15 and 6 horse power. Can be seen in operation until September 6. Reason for selling, too small. We expect to replace with 50 horse power. Bode Pennywitt Granite Co., Tenth and Offnere. 23-4

FOR SALE:—Good bicycle, nearly new at 195 East Ninth. 22-3

FOR SALE:—Some good properties in fine location, a few vacant lots. Prices reasonable. Call and see us before you purchase elsewhere. Phone 123. The H. Leet Lumber Company. 21-10

FOR SALE:—Stereotype mats better than paper to put under carpets. Inquire at Times office. 21-tf

FOR SALE:—Fred Egbert farm one mile above Sciotoville on Gallia pike, 88 acres good farm land ready for town lots, good house, fine barn, plenty water. Price $69 an acre. Address Miss Minnie Egbert, Sciotoville, O. 15-tf

FOR SALE:—The Malone farm, $12,000; 150 acres Ohio river bottom farm, near Wheelersburg, Ohio; $3,000 down, balance on time. New house and new barn. See C. M. Searl, Masonic Temple, Portsmouth, O. Aug 16-19-23-26

FOR SALE.

Modern 8 room house on Hill Top car line. New and up-to-date in every respect.

Finished in hardwood, first class plumbing and fixtures, large barn. A good home at a bargain. Worth $5000. Will sell for $4000 Terms $1000 cash, balance monthly. If you are looking for a new, modern home at the right price investigate.

New 4 room cottage with bath and pantry. Everything complete, now under construction, on hill. $1950.00.

J. E. SHUMP

"The Real Estate Man"

Home phone A 672. 1446 Grandview

PEEL & CO.

Auctioneers, Furniture Packers, Craters and Shippers. Repair and Upholstery.

Daily sales, all kinds of goods in our auction room. Special auction sales of furniture every Friday.

Phone, Home 923.

PEEL & CO.

94 West Second Street.

FOR SALE:—One parlor nugget and four small ones. Call 35 E. Eleventh. 26-3

FOR SALE:—8 room house with bath 573 Gallia street. This house is a bargain. Owner out of the city. See P. W. Kilcoyne 1222 Grandview avenue. Phone B 922 after 5 p. m. 26-3

FOR SALE:—4 room cottage. Price $1500. Part cash. Call at 218 E. 3rd. 26-3

FOR SALE:—The Glidden farm $16,000; 160 acres Ohio river bottom farm, near Wheelersburg, Ohio. $4,000 down, balance on time. See C. M. Searl, Masonic Temple, Portsmouth, O. Aug 16-19-23-26

TALK WITH DEAN AND GET YOUR MONEY. 25-tf

FOR SALE:—3 room cottage at New Boston. Easy terms. Call at East End Furniture Co. 11th and Lawson, Simpson Block. 10-tf

FOR SALE:—Houses, lots and farm. Some on easy payments. P. W. Kilcoyne. Phone B-922. 8-tf

FOR SALE:—I have the best bargains in 4, 5, 6, and 7 room houses I ever had. Payments to suit. Call Phone X-962. H. A. Bierley. 16-tf

FOR RENT

FOR RENT:—Four room house with gas 337 East Fifth. 24-3

FOR RENT—Five room flat with bath. Inquire Sherman Miller 6 West Fourth. 24-3

FOR RENT:—Pleasant furnished rooms for teachers during Institute. 50 cents per night. Breakfast furnished, if desired. 602 Union, northeast corner. 25-3

FOR RENT:—Three room flat, gas, electric light and running water. Furnished nicely and complete for light housekeeping. Apply at 26 East Sixth before Monday noon. 23-4

FOR RENT:—Nicely furnished front bed room at 159 East Ninth. 25-2

FOR RENT: — Two furnished rooms. Call evenings, 324 Robinson avenue. 25-2

FOR RENT:—Six room modern house, desirable location. See Mrs. Flint Kline. Phone 641. 23-tf

FOR RENT:—Desirable flat with bath, gas electricity and all modern conveniences in the Wilhemette, corner Fourth and Court streets. Call on Cecil Miller, Room 28, Turley Building. 14-tf

HOT AIR FURNACES

Cheapest and Best

Prepare for Winter now.

JOSEPH WALTERS

384 East Sixth. Phone B 1298

MONEY TO LOAN

On City Property

The Portsmouth German

BUILDING AND LOAN ASSOCIATION CO.

EDGAR F. DRAPER, Sec'y.

MASONIC TEMPLE

FOR SALE—BARGAIN.

The Alger cottage on Park Avenue; lot 40x130; 5 rooms, bath, reception hall, gas, electricity. Will give possession Sept. 1. Price $3000.

MERLE O. DUDUIT

Residence Phone A 1183.

Phone 2 on 101.

Room 300 Masonic Temple.

SADDLER'S FATE IS IN HANDS OF JURY

The Saddler murder trial was resumed in Judge Blair's court on Saturday morning promptly at 8:30 and at the opening of court the usual throng of the curious was on hand.

Following a consultation with his counsel the accused took the stand in his own behalf. He was cool and collected and maintained the same air of indifference all throughout the questioning which has marked his actions ever since his arrest and during the trial.

The witness denied point blank of ever seeing the child born to Sallie Smith or of having any connection whatever with the alleged crime.

Relative to his movements before and after the murder, Saddler stated that he went to the Smith home to board on Saturday, July 8, and left on July 13, going to Columbus and remained in that city until Tuesday, July 18, when he says he returned to Portsmouth.

On his arrival here Saddler admitted of his going to the Smith home and remaining there over night, leaving early the next morning for the home of his stepfather, Henry Saddler on Dry Run, arriving there about 8 a. m.

From that time on and up to the time I was arrested early on the morning of Monday, July 24, I stayed at home and picked blackberries except for a short time Sunday forenoon when he said he visited the Smith home.

The defendant was positive he slept at home on the night of Wednesday, July 19, at the time the crime is alleged to have been committed.

On cross examination the witness stated he had known Sallie Smith, the central figure in the case, for something more than a year and that his illicit relations with her had covered over that period. He denied absolutely admitting to the officers after his arrest that he spent Wednesday night, July 19, at the Smith home. Saddler told in detail of the recent jail delivery when Billy Hughes and Dave Clapper sawed their way out of the city prison and of their offer to set him at liberty but spurned their offer. The court questioned Saddler minutely about the jail delivery.

The defendant vehemently denied having anything to do with burying the infant or of placing the log on the grave.

Dr. A. R. Moore was recalled by the defense to give expert medical testimony on the probability of whether the child breathed after birth. The same ground had been covered in his evidence introduced last night as was also that of Dr. Smith who was recalled in rebuttal by the state. Both physicians produced standard medical publications to back up their opinions and these were offered as evidence and allowed to go in.

Sallie Smith was recalled by the state in rebuttal and her additional evidence was a point in favor of the prosecution. The witness said that in the conversation between herself and Saddler on the night of the tragedy, "Wilbur told me to say if the matter ever got into court that the baby was born dead," and added, "that it would go easier on me than it would on him."

She was the last witness called and with the evidence all in all the witnesses were excused for good.

After a recess of half an hour Judge Blair commenced reading to the jury the special instructions presented by the defense and submitted to the jury. The instructions were quite lengthy, numbering some 60 special and separate charges and containing the many statutory reasons why the defendant should be acquitted.

At 10:50 Prosecutor Small opened the argument for the state and he consumed just 12 minutes in reviewing the chain of testimony produced by the state calling the attention of the jury to the corroborated evidence of Sallie Smith as to the birth of the child and the events that followed up to the finding of the mutilated body and the post mortem examination.

Atty. George Sheppard opened for the defense and made a splendid plea for his client in view of the fact it was his maiden effort since his admittance to the bar. His effort was an excellent one and promises to develop into quite an orator.

The attorney claimed that the innocence of the defendant had been clearly established from the fact that a preponderance of evidence had been introduced and proving conclusively that the accused was not at the seat of the crime on the fatal night and that the testimony of Sallie Smith on which the state relied so heavily, must be viewed with caution as she was necessarily an accomplice in the crime.

Atty. Sheppard had not finished when an adjournment was taken for dinner.

Judge Dover beginning at one o'clock spoke for an hour urging the acquittal of Saddler. Prosecutor Small closed for the state in half an hour's speech and Judge Blair then charged the jury which got the case about 3 o'clock.

LOST

LOST:—Signet Tie Pin with initial "C". Return to 76 West 7th. St. 25-2

LOST:—Ladies' long light tan cloth coat. Either on Eleventh, John or Gallia Sts. or on Gallia pike between city limits and New Boston. Liberal reward if returned to 364 Gallia Street. 24-3

Goods Must Go at Your Price

Every Saturday beginning at 2 o'clock p. m. I will hold an auction sale of Furniture, Household Goods, Stoves, Hardware and Queensware at my store, Sixth and Gallia

A. ROGERS. 21-6

To loan on First Mortgage is our offer to all who would buy or build a home of their own. Remember when you borrow from this company you pay interest on the unpaid balance only for the ensuing six months. As your debt decreases so does your interest. You are invited to investigate.

THE ROYAL SAVINGS & LOAN COMPANY

19 Gallia Street.

Upper Market Square.

CASH LOANS

BY co-operating with its patrons this company, under the guidance of able officers, with a fixed purpose, has saved the borrowing public of this city many thousands of dollars in charges. Its liberal policy has attracted the scattered forces of the great city; combined, these forces have made it what it is, the largest and most favorably known loan company in the United States. You should know it. Possibilities may arise at some future time where a saving in rates would mean something to you. Money is money the world over. It has no quality. Why then, should you pay a higher rate than is charged by this Company?

MONEY TO LOAN

OHIO LOAN Co

Masonic Temple Bldg

NEW FALL STYLES ARE MAKING HITS

The eyes of the men who dress with care and taste are focused on our new fall woolens, of which we have a store full. Business and evening suits for fall tailored to your individual taste and personality. Where? Schwartz's. In the heart of Portsmouth. Southwest corner of Fourth and Chillicothe. 26-1

THE MARKETS.

NEW YORK STOCKS.

New York, Aug. 26—The last sale of stocks today was as follows:

Amalgamated Copper 57⅝.
American Beet Sugar 49.
American Sugar Refining 114⅛
Baltimore & Ohio 99⅞.
Chesapeake & Ohio 71¼.
Illinois Central 136½.
Louisville & Nashville 140⅜.
New York Central 102½.
Norfolk & Western 101.
Pennsylvania 120.
United States Steel, 69⅞.
United States Steel, Preferred, 116½.
Western Union 74.

GRAIN MARKET.

OPENING.

Chicago, Ill., Aug. 26—Wheat, Sept., 90⅛; Dec., 91⅞ to 94⅝; May 100⅝ to 100½.

Corn, Sept., 61⅝; Dec., 61⅞ and 62 to 61⅞; May 64⅜ to 64¼.

Oats, Sept., 42 to 42⅛; Dec., 44 ¾ to 44⅝; May 47⅝.

CLOSE.

Wheat, Sept., 90¼; Dec., 91⅞; May 100⅝.

Corn, Sept., 61¾; Dec., 62; May 64⅜; Aug. 64½.

Oats, Sept., 42¼; Dec., 44⅞; May 47¾.

Chicago, Aug. 26—The past week has been one of very few changes in cereals on the board of Trade. Fluctuations have been within the bounds of one cent, with the closing of wheat about ¼ cent off and corn the same as at this time last week. The heavy rains, the heaviest we have had since June, in the past week covering the entire corn growing states have had the effect of weakening the corn market, and while it has as yet not caused any decline in prices, there certainly would have been a very material advance if the dry weather had continued. The breaking of the drought has turned quite a number of heavy traders in corn from the bull to the bear side also causing quite an increase in receipts at all the terminal markets, and many country elevators report deliveries far beyond their expectations. This naturally has the tendency to make a bear market, which in the end results in more or less decline.

The wheat and oats situation remains about the same as last week. The demand for flour is increasing thus causing wheat to be held very firm.

LIVE STOCK MARKET.

Chicago Ill., Aug. 26—Hogs: receipts, 7,000 head; market, steady; mixed, $7.10 to $7.75; good, $7.10 to $7.75; light, $7.25 to $7.80; pigs, $4.95 to $760

Cattle: receipts, 200 head; market, steady; beeves, $5.10 to $8.10; cows and heifers, $2.25 to $6.40; stockers and feeders, $3.10 to $7.50; calves, $6.00 to $8.85.

Sheep and lambs: receipts, 2,600 head; market, steady; natives $2.15 to $3.75; lambs, $1.00 to $6.00.

Pittsburg, Aug. 26—Cattle, supply, light; market, steady.

Hogs: receipts, light; market, active; prime heavy, $7.80 to $7.90; medium, $8.05 to $8.10; heavy yorkers, $8.10 to $8.15; light yorkers, $8.00 to $8.15; pigs $700 to $7.75.

E. M. F. CAR IS SOLD

Agent W. J. Friel was in Ironton Friday and sold an E. M. F. car to B. F. Searcy. It will bear all the latest attachments and will be delivered next week.

"Automobiling With Pay"

PLEASANT WORK—GOOD SALARIES.

Chauffeurs and garage men in great demand. More cars sold in 1911, so far, than in any previous year, and 1912 models are now being delivered. TRAINED MEN are wanted. More than 150 men (including 13 regular members of Cincinnati Police Dept.) have completed our course this summer. Chauffeurs earn from $60 to $125 a month. Next 5 weeks' class starts soon. Write today for booklet, "Automobiling With Pay." Y. M. C. A. Automobile School, 107 Walnut, Cincinnati, O.

ALL READY FOR THE CONEY ISLAND PICNIC

All arrangements for the Woodmen of the World outing at Coney Island, Sunday, have been perfected and with favorable weather conditions, an immense crowd should attend.

The Peerless band has been engaged to furnish music for the occasion. A game of base ball will be played between the Woodmen team and the Kentucky Midgets, and there will be an abundance of other innocent amusements. J. H. Breiel, of Cincinnati, Col. Brewer, of Kentucky, and Attorney Joe, Micklethwait will be the speakers of the day.

Ready To Operate

Simpson Bros. will start manufacturing their casting machine in about two weeks. The machine shops have been running for the past year, but the machines have not been turned out for the market. The shops have been remodeled and new equipment has been put in. James Jones of the Riley Garage, is helping to put the machinery in running order.

Saw Dead Bodies

Former Chief W. N. Davidson has taken a brief lay-off from service as conductor on the N. & W., on account of a sprained ankle, sustained up in West Virginia the other day. Mr. Davidson saw the dead bodies of the couple murdered at Nagatuck Thursday night, and whose bodies were thrown across the N. & W. track near there.

To Attend Institute

Supt. J. W. Thatcher, teacher in the West Side schools, who was recently appointed superintendent of the South Portsmouth schools, will leave Monday for Greenup, Ky., to attend the teachers' institute. The South Portsmouth schools will open up on Labor Day.

Brakeman Poisoned

Leo Blessmeyer, N. & W. brakeman, was taken suddenly ill while at work on Saturday and was brought to this city on a freight. A physician diagnosed the trouble as ptomaine poisoning, but stated that it was a mild case. Blessmeyer had eaten some canned peaches at Williamson before making the run to this city and he thinks that the peaches caused his illness.

Deal Falls Through

The deal to convert the old Harmonica rink into a moving picture house has fallen through, the parties who were considering the proposition having abandoned the idea. The rink will probably be opened late in September by the old management.

Mr. Horchow Is Improved

Samuel Horchow writes from Mt. Clemens that he is being benefited so greatly by his stay there that he has prolonged his visit ten days. He is being successful in his effort to free his system from rheumatic tendencies.

Repair Break.

The street railway company trouble gang were routed out of their beds at 2 o'clock Saturday morning to repair a bad break in the wires at Ninth and Chillicothe streets. New wires and new supports were strung and it was 9 o'clock in the morning before the repairs were completed.

Are Having Fine Time

George Doley, Cliff Moeller and Gus Pusatri, who left last week for Chicago, have sent postcards to friends here stating that they are having a great time. The three left Chicago last night for Cleveland and will arrive home Sunday or Monday.

Will Have A Fish Dinner

The Bohemian Club has invited a number of its friends to attend a big fish dinner at the Brown's Landing camp on Sunday. About 100 people will go up. The camp will close Sept. 15.

A scientific and skilled optometrist who understands the retinoscopy system of examining eyes, is able to detect all of the small errors and diseases and give you glasses ground especially for your own eyes. No matter what the trouble may be. Bear in mind that I grind my own lenses, therefore saving you a great deal of time. I grind lenses the same day order is left, and with the extensive practice which I have had I am able to turn out all my work both promptly and accurately.

I also wish to announce the fact that the prescriptions of Dr. G. Wash Williams' patients and customers are in my possession, therefore I am able to replace broken lenses for the same at any time without further examination.

I positively guarantee all work. My specialty is special ground lenses for diseases and defects of the eyes, such as amblyopia, astigmatism, conic-cornia.

Yours For Business

E. T. Perry

The only exclusive optometrist in the city, successor of G. Wash Williams, optician. 611 Chillicothe.

Eugene E. Knox, Masonic Temple, Insures anything Insurable.

FOR SALE

The Nicholas Gable farm on Chillicothe Pike, 5 miles from city 12 acres land, brick house, barn, well, 3 room frame house. All for $3,000.

Also

Corner of Monroe and Eleventh Streets, the Cook property.

7 room house on corner with 60 feet. $4,000.

3 room house adjoining with 30 feet. $1650.

3 room house adjoining with 30 feet, $2650.

Call

F. H. FRITZ

Phone A. 645

or

MERLE O. DUDUIT

Phone 2 on 101 or A 1183.

SOCIAL NEWS

Mr. and Mrs. S. H. Fowler, of Steubenville, O., visited local friends Saturday and were registered at The Washington.

A few intimate friends of Mrs. F. C. Dachler, of East Eighth street, spent Friday afternoon at her home, the occasion being Mrs. Dachler's seventy-second birthday. A delightful afternoon was spent, talking over old times, and her daughters, Misses Emma and Clara Dachler, served dainty refreshments to the guests. Mrs. Catherine Appel, of Offnere street, who was one of the guests, also celebrated her eighty-fourth birthday, Friday.

Mr. and Mrs. Henry Frowine and son Howard, and Mrs. Mary Howard will leave the first of the week for a two weeks' visit in Bowling Green, Ky.

Mrs. Sarah Little and daughter Merle returned home Friday from Conneaut, where they have been spending the summer with friends. They also visited Detroit, Niagara and other points of interest, stopping off for a visit in Columbus, enroute home.

Miss Dorothy Hutchins returned to her home in Washington, D. C., today, after a visit of ten weeks with relatives and friends in this city.

Mrs. C. W. Ketter has returned to her home in Ashland, Ky., after a few days' visit with Mr. and Mrs. Wiley Craft of East Eleventh street.

Miss Aldah Larue is coming next Saturday for a visit with Mrs. Lucien Doty, enroute to her home in Pulaski, Va., from Chicago, where she has been spending the summer.

Mr. and Mrs. Harry Miller entertained at dinner Thursday evening at their farm, Mr. and Mrs. Lucien Doty and daughter Gladys Larew, Judge J. C. Milner, Mr. Clint Searl and Dr. and Mrs. R. O. Le Baron.

Mrs. D. A. Holbrook returned home Friday evening from a visit with friends in Greenup and Grayson, Ky.

Miss Catherine Cole, of Columbus, is the guest of Miss Carrie Doll of 521 Robinson avenue.

Miss Garnet Doll, of Robinson avenue, is the guest of her aunt, Mrs. Grant Cole, in Columbus, where she will remain two weeks.

Mr. and Mrs. Lewis F. Dunn, of East Twelfth street, left Friday for the East. They will visit in Richmond, Norfolk and other resorts and be absent for the next two weeks.

Mrs. Harry Blazer, of Highland avenue, entertained at dinner Friday evening Rev. and Mrs. J. W. Atkinson, Mr. and Mrs. John Atkinson, Jr., and Messrs. Belford and Clay Atkinson.

Mrs. W. G. Unger has returned from Mt. Joy, where she was called by the illness of her brother, G. T. Blackburn, who is seriously ill with lung trouble.

Mr. and Mrs. James Flowers, of Columbus, are the guests of her brother, Mr. B. S. Fugitt, and wife, of 1213 McConnell avenue.

Mrs. Nettie Artis, of 500 Robinson avenue, is visiting her sister, Mrs. Bertha Veach, of Quincy, Ky. She expects to remain two weeks.

Mr. and Mrs. Elmer Heisel, who were married last June, have gone to housekeeping at 512 Robinson avenue, and are at home to their friends.

Mr. and Mrs. Lee Ferguson and children, Clarence and Margaret, of Roanoke, Va., who have been the guests of Mr. and Mrs. K. G. Payne, of 518 Robinson avenue, left Friday for Columbus to visit relatives. While here their little daughter was quite ill with stomach trouble.

Mr. and Mrs. E. L. Kidd and family left today for Charlottesville on a short visit to Mr. Kidd's mother, Mrs. Alice Kidd.

Miss Rose Kerner, of Seventh street, left Tuesday for Chicago to visit friends.

Mrs. F. W. Ellerskirch and brother, Richard Anderson, left today for Roanoke, Va., to visit their parents, Mr. and Mrs. Robert Anderson, for one month.

Of the engagement of an Ironton girl who has many friends here, the Ironton Register says: "While no formal announcement has been made of the approaching nuptials of Miss Victor in Goldcamp, of this city, and Mr. Harry Mead, of Cincinnati, it is known that the interesting event will be solemnized some time during the month of October or November. The marriage of these young folks will not come in the nature of a surprise for friends have long held its observance in happy anticipation. Miss Goldcamp is the last of Mr. John S. Goldcamp's unmarried daughters, and is a very worthy and charming young lady. Her host of friends will join in an expression of good wishes."

Leslie Bendure, who has a position on the road for a Columbus firm, dropped into the city Saturday to remain over Sunday with friends. His parents now reside in the Capital City.

Mrs. M. A. Marquette and daughters, Miss Harriet and Dee left this afternoon for a visit with relatives in Columbus and Cincinnati. While in Columbus Miss Harriet and Dee will be guests at a house party given by their cousin, Mrs. W. W. Warden of Seventh avenue.

Mr. and Mrs. Roy Blackburn and daughter, Marcella, left Friday evening for a visit with some friends in Norfolk and Roanoke, Va. They will be gone about two weeks.

Mrs. Geo. Cook of Offnere street has been quite ill for several days, suffering with a malaiial fever.

Miss Leola Blackburn and Miss Lucy Bennett left today for Buena Vista, where they will visit with friends.

Dr. S. D. Ruggles went down to Henderson, Ky., today on a business trip, and was accompanied by Marion and Catherine Gates, who are returning to their home in Linwood, Cincinnati, after a visit at the Ruggles home.

Mr. and Mrs. Louis Spencer of East Fifth street, entertained informally with a family party Friday evening. The delicious refreshments were served to the following guests, Mr. and Mrs. J. J. Spencer and daughters, Misses Nan, Myrtle, Mayme, Addie and Martha, Mr. and Mrs. Chas. Spencer and daughter, and Dr. and Mrs. Frank Spencer.

Miss Edna Griver of Park avenue, entertained Miss Nell Wendelken's class of the German Methodist church Friday evening. After the usual diversions, the hostess served dainty refreshments. The next meeting will be held at the home of Miss Helen Rau on East Third street.

Miss Mabel Morgan of Litchfield, Ill., arrived today for a visit with Miss Alta Eason.

Miss Pearl Monaghan of East Third street, entertained at dinner Friday evening, Mrs. Henry Bertram, Miss Jean Bertram, Misses Nora and Addie Merrill of Las Vegas, N. M., and Miss Muriel Barklow of Jersey City, N. J.

Dr. and Mrs. James Eason entertained at dinner Friday evening, Mr. and Mrs. Geo. D. Selby and Mr. J. J. Bardit.

Mrs. Blanche Doggs of Butler, Pa., is the guest of Dr. and Mrs. M. J. Beard in Lucasville.

Miss Margaret Miller of Lucasville, is visiting her grandmother, Mrs. Mary Miller in Wakefield.

Miss Myrtle Williams will leave tonight for a visit with friends in Norfolk and Roanoke, W. Va.

Mr. and Mrs. J. W. Berry of Carlisle, Ky., arrived Friday for a visit with Mrs. D. A. Grimes of East Second street.

Miss Bessie Sayers has returned to her home in Jackson, after a pleasant visit to Portsmouth friends.

D. B. Corwine and wife and sister, Mrs. C. D. Mead, of Dayton, composed an auto party that spent Thursday at the Washington Hotel.

Mrs. Oscar Frank, of East Front street, and baby left Saturday for a visit to relatives and friends in Cincinnati.

Miss Mayme Miller returned Saturday from an extended visit to her aunt, Mrs. Judy Clark, at Newport, Ky.

Mrs. Arminta Albrecht, wife of Police Captain Thomas C. Albrecht, and daughters, Ruth and Dorothy, left Saturday for a visit to relatives and friends at Bainbridge, Ohio.

Dr. Samuel P. Fetter left Friday for Gallipolis, Ohio, to spend several days with friends. He will return the first of the week.

Mrs. Fred Schwartz, of West Third street, left on Saturday for a visit with her father, Mr. Craddock Phillips, at the Sandusky Soldiers' Home.

Will Grummel, an employe of the M. Stanton Company, and wife arrived here from Columbus, Friday, for a vacation with the latter's sister, Miss Mary Wise, of East Tenth street.

Miss Edna Kern, of West Second street, went to Cincinnati Friday for a visit to relatives and to undergo eye treatment.

Mrs. E. Thuma, of Chillicothe street, has gone to Wellston to visit her parents, Mr. and Mrs. Thomas Morgan.

Mr. and Mrs. William Stephenson, of Parkersburg, and Mrs. Charles P. Dabold, of Marietta, are visiting Portsmouth relatives and friends.

Mrs. A. Z. Blair and family returned Friday from Brown county, where they have been visiting relatives.

Miss Goldie Davidson and Miss Kate Reinherdt have returned home after a two weeks visit with relatives at Springfield, Goodhope, Greenfield and Fruitdale.

Mr. and Mrs. Everett Valodin and Miss Nellie Craigmiles of West Tenth street, left this morning for a two weeks' stay and they will visit friends and relatives in Columbus and Nelsonville.

Miss Laura Pfau entertained the members of the T. B. G. Club this afternoon for the pleasure of her guest, Miss Mayme Lahmering, of Columbus. Music, sewing and dainty refreshments constituted the afternoon's pleasures. Miss Pfau's guests included Misses Bertha Brand, Austin Doyle, Addie Spencer, Stephanie Holman, Miss Lahmering, of Columbus, and Mesdames Albert Jordon, Wm. Pfau and Ralph Donaldson, of Flint, Michigan.

The members of Miss Addie Vigus' Sunday school class of Biglow entertained with a miscellaneous shower Friday evening at the home of Miss Vigus, as an antenuptial favor to one of the members, Mrs. Lyda Fowler Peetker. Miss Vigus arranged many delightful diversions for the evening, among them having each guest write a page of "Advice to a Bride," binding them later in booklet form, which was entitled, "Good Advice to a Bride." Music and games were also indulged in, after which the delicious refreshments of ices and cake were served by Miss Vigus, who was assisted by her sister, Miss Kate Vigus, and Miss Carrie Edgington. In the cutting of the bride's cake, the ring was found by Miss Mary Rodell. Just before the refreshments were served, a clothes basket containing the pretty gifts was brought into the room and presented to the bride, who gracefully acknowledged the compliment. Those participating in the party were Misses Shirley Welch, Beatrice and Anna Lindsay, Grace Magnet, Laura Fowler, Margaret Rodell, May and Myrtle Foster, Addie and Kate Vigus, and Mesdames Chas. Kugelman and Lida Peetker.

Mr. Leo Murphy and sister, Miss Sarah, of Cincinnati, are the guests of their grandfather, Mr. Tom Timmonds, of John street.

Mrs. Louise Swartz returned home this evening from New York City, where she has been purchasing the Fall millinery for Anderson's store.

Mr. and Mrs. C. W. Stewart and son William were the afternoon guests, Friday, of Mr. and Mrs. Martin Whitt, of Scioto ville.

Mr. James D. Clare, of Detroit, Michigan, who with his mother, Mrs. Robert Clare, of Columbus, has been the guest of relatives in this city for the past week, will return to Detroit today, leaving Mrs. Clare to continue her visit for several weeks in this city.

The Irononian had these items of interest here:

Miss Norma Multer, of Portsmouth, returned home yesterday after spending the past two weeks with relatives here. She was accompanied by her cousin, Miss Elsie Henninger, who will visit friends and relatives there for eight or ten days.

Miss Margaret Lutz returned yesterday from a visit in Portsmouth, at the home of Mrs. Anna York.

Mrs. Nannie Webb and Mrs. Elizabeth Hackworth went to Portsmouth Friday to visit the latter's daughter, Mrs. George Pemberton.

Mrs. Goddard, who has been visiting her daughter, Mrs. Warren Ault, returned to her home at Junior Furnace Friday.

In honor of her guests, Mrs. Maurice Sternberger and daughter, Miss Elizabeth Sternberger of Jackson and their guest, Mrs. E. Tompkins of Columbus, Mrs. D. G. Wright entertained with an elegantly appointed luncheon. The table decorations were of many colored china asters among gracefully arranged vines. A bunch of seven courses was served to the guests of honor: Mrs. Sternberger, Miss Sternberger, Mrs. Tompkins, Mrs. A. R. Johnson, Mrs. F. A. Bixby, Mrs. C. M. Crawford, Mrs. C. B Fowler, the Misses Elizabeth and Katherine Fowler and Mrs. Gus Hunsichell of Huntington.

Mrs. Watrous and children, who have been visiting her father, Henry Baker, at Getaway, were in the city Friday on their way to their home in Portsmouth. Mr. Baker accompanied them to this city.

Mr. and Mrs. Pearl E. Selby arrived in Indianapolis, Saturday. They reached New York, Thursday, on the steamer Kaiser Wilhelm Der Grosse.

Miss Etta Brown, of this city, has gone to Cincinnati, where she has accepted a position in one of the big drygoods stores.

Mrs. C. C. Yeazel is expecting her sister, Mrs. Ed Gross, of Clarion, Pa., and her niece, Miss Esta Davis, of Columbus, O., this week for a short visit.

H. A. Bierley, real estate agent, left Friday for French Lick Springs, Ind., where he will spend a week.

Mr. and Mrs. G. A. Kemp, of 510 East Eleventh street, have gone to Barren Springs, Va., where they will spend two weeks. Mr. Kemp is employed as an engineer on this division of the N. & W.

Mrs. Mary Porter of Harrisonville, is the guest of her sister, Mrs. A. J. Snook of East Eleventh street.

Mrs. Lee Thuma will leave on Monday for Wellston, where she will spend a week with relatives.

Mr. and Mrs. Edward Clark left Saturday for their home in Chicago. They were called here by the death of the late Aaron Clark, who died in Colorado.

Mrs. W. C. Edwards and daughters, Mary and Lydia, of Carrabelle, Florida, and Mrs. H. J. Farmer, of Canton, Ohio, the visiting their parents, Mr. and Mrs. Geo. W. Rhodes, of 560 East Eighth street.

Mr. Huston Varner returned to Cincinnati Friday after a visit with relatives in this city.

Mrs. Wiley Craft and daughter, Hazel, of East Eleventh street, have gone to Cincinnati for several days' visit with relatives.

Mrs. Chas. Griffith and children, Helen and Esther, of New Holland, O., are visiting her sister, Mrs. J. W. Mitchell.

Miss Christina Otto, of Robinson avenue, and niece, Miss Grace Kimball, are visiting at Springdale, Ky., with Mr. and Mrs. John Otto.

Mrs. John Otto, who has been the guest of her daughters, Mrs. E. W. Kimball and Mrs. F. M. Bradford, of Robinson avenue, and her son, H. C. Otto, of South Portsmouth, has returned home.

Mrs. Jefferson Davis and two sons, Earl and Arthur, of East Gallia street, have returned from a trip through Kentucky.

Mr. Samuel Mackey and wife, who were called here by the sickness and death of his mother, Mrs. Martha E. Mackey, returned yesterday to their home in Columbus.

Mrs. Robert Mackey and son, Russell, and Miss Emma Mackey, of Ironton, who were called by the death of Mrs. Mackey, have returned home.

Mrs. Mary Brown, of Oxford, is visiting her father, Mr. R. A. Mitchell, of the Chillicothe pike, and Miss Barker of Gallia street.

Robert L. Barber and daughter, Alberta, of King's Mills, are visiting his sister, Miss Barber, of Gallia street. They will return home Sunday.

Mr. Clyde Barker and family will leave today for a visit to Mrs. Barber's people at Siloam, Ky.

Miss Georgia Malone, nurse at Grant hospital, who was called here by the death of her grandmother, has returned.

Mrs. Minnie Johnley, of McDermott, is the guest of Mrs. T. P. Huley, of Gallia street, this week.

Miss Louise Rice, of East Seventh street, will leave Monday for Chicago to accompany her little niece, Mary Rice, who has been visiting here this summer at her home.

Mrs. Newton Colbert, of Bristol, Tenn., will arrive Sunday for a visit with Mrs. B. H. Lane, of East Ninth street.

Mrs. Ed Morgan and little son, David, of Glover street, are going to Oak Hill Monday to accompany home her little daughter Marcia, who has been spending several weeks with her grandmother, Mrs. Catherine Williams.

Miss Lizzie Heid and brother, Mr. Lloyd Yingling of Haverhill, will return home tonight from Schnectady, N. Y., where they have been spending two weeks with Mr. and Mrs. Howard Henry.

TOWEL OR SCARF END

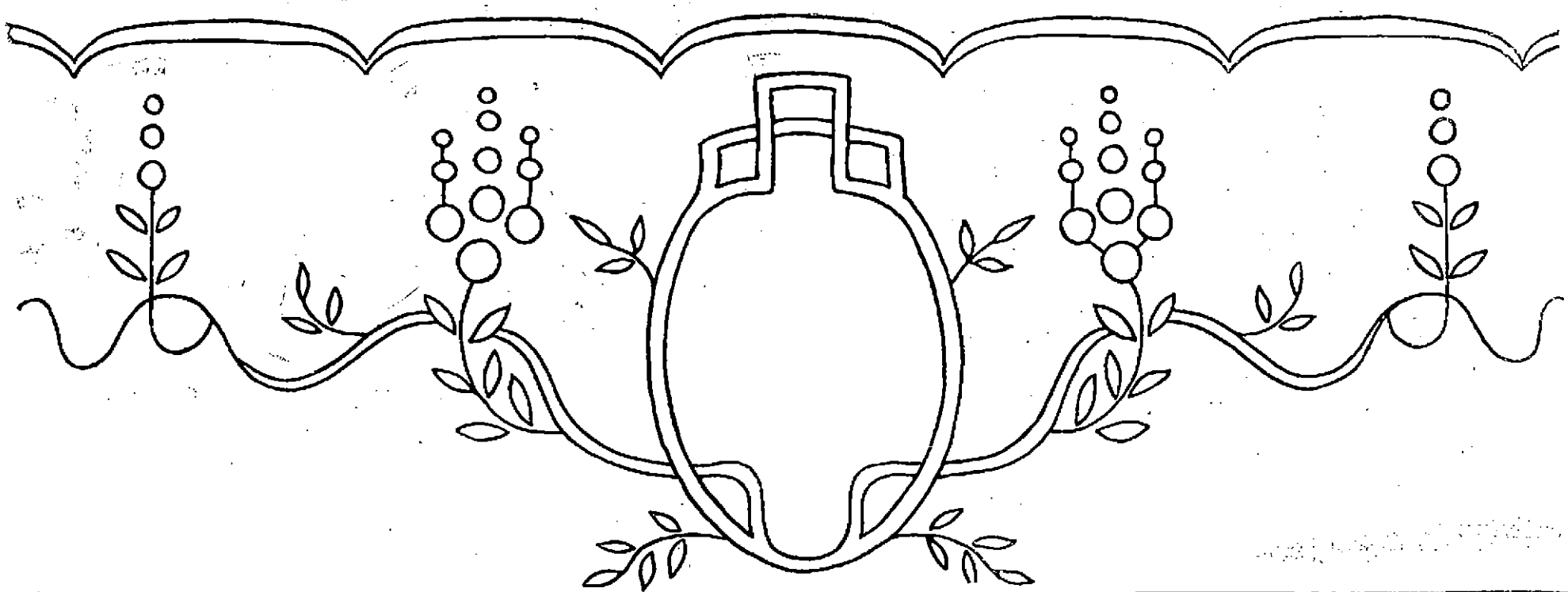

This pattern is very effective for the ends of towels or scarfs. The scallops may be lengthened to the width desired. The design can be worked in white or colors, and the initials or monogram embroidered in the oval figure add a dainty touch. The scallops are padded, and then closely buttonholed. The dots and leaves are done in the solid satin stitch, and the stems in the outline stitch. The rest of the design may be worked solid, or outlined and filled in with a fagotting or cross-stitch. Use mercerized cotton No. 16 for the embroidery.

SARAH HALE HUNTER.

DIRECTIONS FOR TRANSFERRING.

In taking off these patterns, lay a piece of impression paper upon the material, place the newspaper pattern over this, and with a hard, sharp pencil draw firmly over each line. If the material is sheer it may be laid over the pattern and drawn off with pencil, as the design will show through.

No patterns of these designs are available.

VENETIAN GOWN WITH CLASSIC LINES

THIS new costume, which is called the Gordellier gown, seems to have stepped out of an old picture, so quaint and graceful are the lines. Grape purple chiffon with a spangled border is draped over white satin. The long sleeves over the hands are a feature of this model.

The costume shows in a striking fashion the new styles for autumn wear. If the Gordellier gown attains a tremendous vogue, as its creators predict, the well dressed woman will present a very quaint appearance.

Borrowing to Build

Building and Loan Associations offer the safest form of mortgage that can be obtained by the borrower, who is a genuine home owner. Different associations have different plans on which money is advanced but they all conform to a general scheme.

The Portsmouth Savings & Loan Company, in the Opera House Building, have a splendid plan for borrowers, a plan whereby they reduce the principal each six months for the borrower and the payments may be made monthly if so desired. This plan is worth investigating.

CAMPING AND TRAMPING TOGS.

FROM JOHN WANAMAKER. FROM JOHN WANAMAKER

SOCIETY

About ninety relatives, descendants of Moses and Hannah Smith Hayward who were among the pioneer residents of Howard Furnace, assembled in Mittendorf's grove, Thursday, August 24th, to do honor to their worthy projenitors. About one o'clock the bountiful repast was spread on long tables under the trees, and just at the conclusion of the meal, a rainstorm became evident, and all the good things were placed under the table, the folks seeking shelter in the carriages, as best they could, until after the shower, when they resumed "operations" on the viands. Then followed an excellent historical speech on the Hayward family, by Mr. Frank E. Hayward, of Ironton, who dwelt on the characteristics of their ancestors, their home life, their various pursuits in life, and also discovered that President Taft was a member of one branch of the family, and that a number of the Howards in the East were also relatives, as their name was changed from "Hayward" to "Howard" on settling in the East.

Mr. John Hayward, of South Webster, followed with the following account of the courtship of Moses and Hannah Hayward:

Hannah had two suitors, who came on alternate Saturday nights. After Moses had been coming some time, he said to Hannah, "Patrick to be here next Saturday night, and I will come the following Saturday night. When I come, you must tell me which one of us must stay home in the future. At the next visit, Moses asked the question that he said he would, but Hannah objected to answer. Moses insisted, "Either I will stay, or he shall hereafter." "Well," said Hannah, "You can come."

Rev. Mr. Walker, of Cleveland, Ky., gave an interesting talk on the more recent events in the family, and Attorney Will Richardson also gave an interesting historical account.

Rev. Geo. L. Pake, a guest of the day, responded with a natty speech, others in the crowd following suit.

Mr. Hayward Anderson, the son of Mr. and Mrs. T. C. Anderson of this city, gave the following impromptu talk:

"As Mr. Richardson says, 'I can hardly refuse to respond to such a request,' yet, as you can scarcely expect one of my age to make a speech before such a large audience, I thought I would write a verse, as follows:

I'm going to tell a story to you,
It's about a tree and how it grew.
As you know there are all sorts of trees—
There's the kind that bend and sway in the breeze,
And the kind that are very stiff and tall,
But this one is the strangest of all.

The tree I'm to tell you about today
Had three main branches, so they say;
All three from bonny Scotland came,
And each one had a different name.
To tell of all three would take lots of time,
So I'll just tell of one in this little rhyme.
From this main branch others grew,
And from them, others quite a few,
And so they grew until today
They are as thick as flowers in May.
And now my story is nearly o'er.
(I hope it hasn't been a bore!)
It won't take long to tell the rest,
And maybe you'll think that it's the best.
The branches in this verse, you see
Are branches of a family tree.
The branches three are the Hayward boys,
Who left their home with all its joys,
To cross the sea, afar to roam,
Till they could find themselves a home
By the single branch spoken of here I mean Moses Hayward, whom we revere;
There's really nothing more to say,
Except to wish you all "good day,"
And say that the rhyme has run out
I'll have to just talk the rest.

"I am glad to be here and to know that I am related in some way to these present. If there is anything I can do to uphold the honor of the Hayward name, I am ready to do it. You could not have expected much of a speech from me, but I have done my best."

The following persons participated in this delightful outing:

Mrs. Hannah Bennett, Elmer Bennett, Mrs. Lora C. Samson, Mr. Samson, Mr. and Mrs. Chris Ach, Miss Clara Emory, Mr. and Mrs. Darbin Emory, Mrs. Mattie H. Downing, Miss Pearl Peery, Mr. and Mrs. O. M. Stephens, Mrs. Ruth of South Webster, O.

Mrs. Martha E. Cole, A. S. Cole, Mrs. Mary J. Richardson, Mr. and Mrs. Alfred H. Richardson and baby, Janet Richardson, Jos. Hayward Richardson, Anna Richardson Ives, Mr. and Mrs. George Thomas, Master John Richardson Thomas, Florence A. Richardson, William B. Richardson, R. O. Richardson, W. H. H. Pixley, Mrs. Ruby Pixley Williams, Mrs. Alice Gilruth Pixley, Mary Louise Pixley, Elizabeth Ann Pixley, Mrs. Lora A. Bierley, S. S. Bierley, Mr. and Mrs. Glen Bierley, Mr. and Mrs. Geo. D. Gines, Stuart Gines, Mr. and Mrs. Joseph Noel, Marie Noel, Mr. and Mrs. George M. Halladay, Lucile Tracy, Rev. Geo. L. Pake, Mr. and Mrs. T. C. Anderson, Hayward Mechlin Anderson, Mrs. Carrie P. Jordon, of Portsmouth.

Mr. and Mrs. John . Hayward, Mr. and Mrs. Charlie E. Hayward, Mr. and Mrs. Smith O. Hayward, Maurice Hayward, Mrs. Ella W. Hayward, T. J. Collett, Virginia B. Collett, Homer C. Hayward, of Lyra, Ohio.

Mr. and Mrs. Robt P. Walker, Lorain Alva Walker, Thomas O. Wikil, Miss Mabel J. Kelly, of Chesapeake, Ohio.

Mr. and Mrs. Genas Hayward, Merritt Hayward, Laura May Hayward, Mildred Hayward, Forrest C. Hayward, of Scioto ville, Ohio.

Jas. Blaine Fullerton, of Wheelersburg, Ohio.

Chas. Tracy Holman, Mrs. Cloey Hayward, Evelyn Holman, of Bloom Switch.

Mr. and Mrs. F. E. Hayward, Mary Elizabeth Hayward, Mrs. Ralph Mountain, Mrs. Essie Pixley Connell, Master Chas. Pixley Connell, Mrs. C. L. Pixley, John F. Hingaman, Helen Douglas Rapp, of Ironton.

Nora Pixley Merrill, of Las Vegas, New Mexico.

Mrs. Chester Kerr has returned from Washington C. H., where she visited friends.

The W. C. T. U. organizations held an executive meeting Thursday afternoon at the home of Mrs. C. W. Rowe on East Seventh St., and made arrangements to attend the tabernacle, in a body, on the evening of September 3rd when Mrs. Florence D. Richards of Leipsig, O., will open the local option campaign.

Miss Louise Weber and Mr. Harry Moore, who have been the guests of Mrs. J. F. Moore of East Fourth street, for several weeks, will return to New York City, on Monday and will be accompanied by Mrs. J. F. Moore and Miss May Moore.

Mrs. Jesse McCoy of New Boston, has as guests here sister, Mrs. Allen Helen Hughes of Columbus. She will accompany them home to attend the state fair.

A party of young folks were delightfully entertained by Miss Anna Schreick at her home, 81 West Front street, in honor of her sister's birthday, Miss Margaret. The house was beautifully decorated with ferns and cut flowers. The evening was spent by playing games. Delightful music was rendered by Miss Louella Shump followed by delightful refreshments served by Miss Anna and her mother and those present were Miss Louella and Mettie Shump from Lucasville and their friend, Miss Elizabeth Gut of Pittsburg, Louise Wills, Josephine Grieble, Etta Heller, May Walker, Minnie Scisson, Vesta Kirkbright, Anna Schreick, Margaret Schreick, Freada Harnkel, Barbara Schreick, William Willis, Roy Dixon, John Bowser, Edward Gloekner, Karl Burkhart, William A. Schlichter, Gus Brunner and Val Schreick.

Miss Margaret Received many beautiful presents. A jolly party departed at a late hour after a hot time had been spent in dancing. Music was rendered by Miss Louella Shump and Gus Brunner.

Mrs. Pugh of 131 Boundary, gave a neighborhood party, as a surprise to her son, Mason, for his birthday. Among the guests were Mr. and Mrs. Charles Manck, Mr. and Mrs. Clarence Bayless, Mr. and Mrs. Cooper and four children, Messrs. Fred Cooper, Bryan and Milt Bayless, K. and Ora Tussey, Lige Jeal and Willie Cooper, Mrs. Sarah Conley and sons, Ollie, Preston and Walter. A big supper and fine refreshments were served and the occasion was made a most enjoyable one.

Miss Page Lewis left today for Chicago where she will visit several weeks with her sister, Mrs. M. S. Knapp.

Miss Martha McGhee is coming next week from Dayton to spend the winter with her grandmother, Mrs. John Lewis of West Seventh street.

George Hauf went down to Cincinnati today to spend Sunday with friends.

Miss Golden Gabat left Friday to visit relatives and friends in Jackson.

Miss Mary Snyder returned home today from a three weeks' visit in Wheelersburg.

Mrs. John Millard, of John street, arranged a delightful children's party this afternoon in honor of her little daughter Ruth's birthday, a sweet little maid of seven years. Games of all sorts and guessing contests were among the pleasures, and the dainty refreshments were served at one long table in the dining room, the color scheme of pink and white being carried out in every detail. The birthday cake, adorned with seven pink candles, occupied a prominent place on the table, and the favors were tiny boxes of candy. The guests included Mildred Schloss, Elizabeth Wykoff, Virginia Clarke, Elizabeth Kaps, Virginia Edwards, Ruth Baker, Dorothy Milliken, Roger Lindsay, Lester Edwards, Kenneth Schloss, Fred Ferguson, Robt. Milliken and Alfred Miller. Mrs. Millard was assisted by Misses Violet Cunningham, Effie and Jessie Cranston and Laura Long.

Mr. Leslie Denture arrived today from Columbus to spend Sunday with friends in this city.

Mr. Clifford Meeller is coming home the first of next week from Chicago, where he has been visiting for the past ten days.

Miss Marina Kelley arrived home Friday evening from Columbus, where she has been spending two weeks with Mrs. E. H. Hathaway.

Mrs. Rachel Hartupee and daughters, Mrs. Frank McConnell and Miss Mayme Thomas, and granddaughter, Dorothy McConnell, of San Diego, Cal., are guests at the home of Dr. J. N. Thomas, in Lucasville.

Division Three of the Ladies Union of the First Christian church held a business meeting Friday afternoon at the home of Mrs. Amanda Black on Findlay street and elected the following officers:

President, Mrs. Amanda Black.

Vice President, Mrs. Nettie Bildman.

Secretary, Mrs. John Williams.

Treasurer, Mrs. Jesse Beck.

The organization will hold another business meeting Thursday afternoon at the home of Mrs. Black.

Dr. and Mrs. R. O. Le Baron will spend Sunday at the Hartman House in Wheelersburg.

Miss Teresa Kennedy is coming home next week from Kenton where she has been the guest of friends.

Mrs. Christina Stark and Master Clarence Kellar, of 37 East Fourth street, are going to Chillicothe for a week's visit to relatives.

Home From Lucasville.

John Seth, of Robinson avenue, who has been off duty at the N. & W. terminals on account of an injured knee, has returned from Lucasville, where he visited friends. Seth hopes to be able to resume work before long.

Going On Vacation.

F. G. Carter, head of the ice cream department at Flood & Blake's drug store, will leave on Monday for Virginia, where he will spend a two weeks' vacation visiting relatives.

Visits Parents.

Joe Lewis went to Friendship Saturday to relieve his parents who have been busy caring for the diphtheria patients in the family.

Dainty Summer Gown.

The Directoire frock is an ever popular favorite in summer with the well dressed women, and some even go so far as to think that they cannot have too many of these dresses. A charming example of the Directoire frock is illustrated. Eyelet embroidery is used and a distinctive touch is given to the gown by the introduction of black velvet.

GRABBED GIRL BY ARM, FINED $1 AND COSTS

'Squire Sol Mershon, of Odle Creek, was a business visitor here today. 'Squire held court this week, trying the case of John Holt against his son-in-law, Leonidas Lining. Holt sued him on account for $42.25. Judgment was given for $25.26 and costs.

The 'Squire also fined Boyd Evans, aged 18, for disorderly conduct. Evans followed some young girls named Doolan home from church last Sunday night, and when they refused to allow him to walk with them, he grabbed one of the young ladies by the arm. The mother of the young ladies called him to account and he began abusing her.

The boy was arrested by Constable T. I. Shaw and fined $1.00 and costs.

DRAMATIC FIGURE IN THE NEWARK LYCNHING ENDS HER LIFE BY ACID

Newark, Ohio, Aug. 26.—Mabel McManway, formerly of Zanesville, committed suicide in this city Friday by drinking a quantity of carbolic acid. She was a well known character and was the daughter of a prominent family of Wellston.

During the lynching in July, 1910, she gained considerable notoriety when she rode up to the scene of the trouble, and when the victim was dangling from the end of the rope cried out: "Pull him up higher, pull him up higher." She was standing in an automobile at the time and added to the excitement of the occasion.

STEEL VS. STEAL WILL BE HIS SUBJECT TONIGHT

W. E. Cole of Schenectady, N. Y., who was scheduled to have delivered an address in the interests of Socialism on "Steel Versus Steal" on the corner of Fifth and Chillicothe streets, last night was forced to call off his talk on account of the bad weather. Cole will speak tonight at the same place. He is a traveling man who occasionally makes Socialist speeches.

The Socialists are planning to go into the campaign with renewed energy in about two weeks when Wilbur Griffith, who recently left here for Springfield, will return. Griffith will tour Scioto county, making speeches in every town and organizing locals.

BOTH TIDE AND THE JUDGE TOOK A FALL

Judge Harry Ball, the humane officer, and Tide Davenport have never told of their "spill," which occurred a few days ago on Pond Run, but one of their friends saw it, and of course the story is now out.

Judge Ball and Mr. Davenport were going along the road at a rapid gait on Mr. Davenport's motorcycle, when they struck something which caused a bad spill. Both men turned a complete somersault, and for some time Judge Ball could not find his glasses. But nothing was hurt except their feelings.

Mr. Flood's Relative Killed By A Train

A telegram was received in this city at noon today, stating that Rodney Russell, of this city, stepfather of John Flood, the druggist, had been instantly killed at Nelsonville.

Mrs. Russell and son, Rodney, left this afternoon for Nelsonville, but what arrangements will be made for the burial is not known at present.

No particulars of the accident were given in the telegram, but a message from Athens stated that he had been killed by a fast passenger train on the Southern & Hocking railroad, in charge of Engineer Miller and Conductor Hanes.

Mr. Russell was walking south on the track when the engineer saw him, but whistled in vain and could not stop the train before it struck Russell in the middle of the back. It threw him about 40 feet into the air, and when picked up he was dead.

Mr. Russell had stepped from one track out of the way of a freight train, and was standing on the other track until the freight passed. He did not see or hear the approach of the fast passenger train.

The accident occurred on a bridge near Nelsonville, and the body was taken back to that city, where it was prepared for burial.

Mr. Russell was formerly an Athens resident. He left here about a week ago to visit friends in Nelsonville.

His House Settled

Street Railway Conductor Fred Turner has completed digging a cellar under his house at the terminals. While the excavating was going on the house settled about a foot, but has been raised to its normal height.

Meeting Held.

The Clay township board of trustees held a meeting late this afternoon with the Clay township board of education.

Gasoline Tank.

Tide Davenport has had a fine new gasoline tank erected at the side of his establishment, on John street.

Showcases Are Broken

Small boys playing in the interior of the Hoerr grocery on East Gallia street, broke one of the glass show cases on Friday. The glass was replaced by "Shorty" Sheets.

Big Kick On Roads

A mighty howl is going up from West Side citizens over the condition of roads that were graveled under the supervision of Commissioner Pete Brown. The gravel in places is from one and a half to two feet deep, and it is almost impossible for one horse to pull a buggy through between Rushtown and the city. Judge F. L. Sikes' auto got stalled in the gravel a few days ago, and it required two hours of hard work to get it in motion again.

Reunion Is At End

Today ends the fourth annual reunion of the soldiers, which has been held at Coney Island for the past four days.

The weather interfered with the program that had been carefully prepared by a local committee and the financial result may cause the promoters to give up the idea of having a reunion next year.

A ball game and balloon ascension will be held this afternoon at Coney Island, if the weather permits.

Will Attend Fair.

Z. T. Fugitt, of McConnell avenue, will leave Monday for Columbus to attend the state fair for one week.

WIEHLE HAS LEFT FOR HOME.

John Wiehle, who two weeks ago was shot by Thos. Patton, was able to leave for his home at Chaffin's Mills, Saturday. He is considered out of danger. Notwithstanding the bullet pierced the lower lobe of his left lung, Wiehle improved right from the start, and in a few days will be able to return to his work. His rapid recovery is attributed to his wonderful physique.

Swander Had Great Week

Eddie Swander, of the Springfield, Mass., team, had another great week in the Connecticut State league and has now been dubbed the "Flaxen-Haired Boy," whose specialty is winning the games in the ninth inning when bases are all full.

Papers received by local friends state that the last three games have been won by Swander playing remarkable ball.

Sometimes he changes his specialty act from the ninth inning to the seventh and eighth, but he does it well and is the star performer, who is given credit for keeping the Springfield club in the lead.

Will Use the Same Chorus

The same chorus which sang at the tabernacle during the Billy Sunday revival will participate in the local option rally September 3. A chairman for the meeting will be selected next week.

OBITUARY

C. F. Worley.

Word has just reached here of the sudden death at St. Joseph, Mo., of Charles F. Worley, aged 52, veteran commercial traveler, and who in the early '70's was employed with the late Jeweler Philip Zoellner of this city.

Mr. Worley dropped dead of apoplexy in a room of his flat, and heat was thought to have been a contributory cause, as he had complained for several days. A Negro janitress found him lying in the doorway of his room, an empty wash basin under his head, and it is supposed he was stricken as he was on his way after some water. He died before physicians reached his side.

Mr. Worley was a native of Washington C. H., and unmarried. He was a stepson of Judge Willard, who was one time a law partner of the late President William McKinley. He learned the jeweler's trade in Ohio, and after working here went to St. Joe in 1870. His mother and sister live in Cincinnati. Mr. Worley was very popular with business and fraternity men of St. Joe, being a member and officer of a dozen or more different lodges.

Rev. G. W. Dever.

Rev. W. H. Howard, pastor of the United Brethren church of this city, has received word of the death of Rev. G. W. Dever, 70, who passed away at his home in Deavertown, O., a few days ago. Rev. Dever was in attendance at the convention of the Southern Ohio U. B. Missionary Society, held at this place two years ago and is well known to many of the citizens of Portsmouth. He has been an ordained minister for 41 years and was a most excellent gentleman. He is survived by a wife and several children.

Hour of Funeral Changed.

The funeral services of Mr. Alfred Herdman which was announced in yesterday's Times to be held Sunday morning at ten o'clock will be conducted Sunday afternoon at 2 o'clock, by Rev. Whitmer.

Daughter of Mr. and Mrs. Sherman Lewis.

The 18-months-old daughter of Mr. and Mrs. Sherman Lewis on Lower Twin Creek, near Buena Vista, died Friday evening at six o'clock after a short illness with a complication of diseases.

The funeral services will be conducted Sunday morning at 10 o'clock at the home of her parents. Interment by Undertaker Kress of Buena Vista.

Besides her father and mother the baby is survived by two small brothers, aged 5 and 8 years.

Back From Charleston.

David Edwards, of the Portsmouth Machine and Casting Co. has returned from a trip to Charleston, W. Va., in the interest of that firm.

Sunday Services

Sermons And Services at the Various Churches.

GERMAN METHODIST.
Cor. Fourth and Washington Streets.
F. J. Bauman—Pastor.

Sunday school at 8:45 a. m. Morning service at 10. Epworth League at 6:45 p. m. Evening service at 7. The Tenth Commandment will be the text for the evening: "Thou Shalt Not Covet." Prayer meeting Wednesday at 7:45 p. m. All services conducted in English. The pastor will attend the annual conference sessions at Allegheny, Pa., next week and then spend two weeks at his home in Lorain Co., O.

MANLY METHODIST CHURCH.
Rev. I. W. Atkinson—Pastor.

Sunday school, Philip Parr, Supt. 8:45. Sermon by the pastor at 10. Epworth League devotional meeting, topic "The Debt of the Strong," Ida Warman, leader, at 6:45. Sermon and evangelism at 7:30. Prayer meeting Wednesday evening, Charles Conklin, leader, at 7:45. The Epworth League will meet at the Shultz home on Logan street on Monday evening. This will be an important meeting as delegates will be elected to the district meeting at Jackson on next Wednesday. Labor Day services at this church on the morning of the 3rd to which all are invited. Services at this church. Emphasize the spiritual life if you want help. Come and worship with us.

TRINITY METHODIST EPISCOPAL
Gallia and Gilmore Streets.
W. C. Hartlinger—Pastor.

9 a. m. Sunday school, W. B. Anderson, Supt. 10:30 a. m., public worship, sermon subject "The Appeal of Jesus for Trust." 6:30 p. m., Epworth League devotional service. 7:30 p. m., preaching by the pastor. Sermon subject "Light from the Cross." Prayer meeting Wednesday 7:45 p. m., subject "A Model Prayer Meeting and the Man Who Tells About It."

BIGELOW METHODIST EPISCOPAL
James M. Eason—Pastor.

9 a. m. Sabbath school, E. H. Clare, Supt. 10:30 morning worship, sermon by the pastor, subject "The Ideal Man." Epworth League and class meeting at 6:30. Evening worship at 7:30 sermon subject "Pilgrims and Strangers." Prayer meeting Wednesday evening at 7 o'clock in upper chapel. Every body welcome.

International Bible Students' Association.
No. 1416 Clay Street.

The usual services will be held on Sunday at 2:30 and 7 p. m. On Wednesday evening at 7:30 the class has arranged to give a free lecture at Floed & Blake's hall, corner Gallia and Lawson streets, to which the general public is invited. The noted bible lecturer, Dr. Franklin A. Hall of New York, has been secured for the occasion and will deliver his famous lecture, "When Eden Comes and Dead Men Live." Let all who can attend and hear this forceful speaker present the scriptures in harmony with reason. No admission charged and no collection taken. Thursday at 7 p. m. the usual bible study will be held.

FIRST PRESBYTERIAN
Court and Third Streets.
John Witt Dunning—Pastor.

Bible school at 9 a. m., G. D. Scott, Supt. The superintendent has returned and would like every member of the school, teacher and scholar, to be present. No preaching services until September 3rd at which time the pastor will be home, and will occupy the pulpit.

CENTRAL PRESBYTERIAN CHURCH

Bible school at 9:45, Chas. Urchmer, Supt. Morning service at 10 o'clock. J. B. Reid will speak and deliver his farewell address. Let us have a good attendance at the bible school and morning service as there will not be any evening service.

R. R. Y. M. C. A.

Meeting for men at 4:45 p. m. Address by Rev. J. W. Atkinson. Miss Staiger will sing. All men invited.

UNITED BRETHREN
Corner Seventh and Gay
W. H. Howard—Pastor.

Sabbath school at 9 a. m. And a great school it is. You can find a class here that will suit any one. Come and see. In the morning the pastor will preach at 10:30 from the subject, "How Good Regards the Assemblies of His People." In the evening at 7:00 p. m. "The Jubilee." Sen. Y. P. C. E. at 6 p. m. General prayer meeting Wednesday at 7:45. Our conference year is ending nicely and we will have a good report to take to Lancaster. Let us close the year well.

FIRST BAPTIST CHURCH.
Gallia and Waller.
T. H. McAfee—Pastor.

Bible school at 9. Douglas Miller, Supt. The pastor will preach morning and evening. All welcome. The B. Y. P. U. at 6:45. All will be welcome.

FREE BAPTIST CHURCH.
Freeman W. Chase—Pastor.

Sunday school at 9 a. m. A "Boomerang" lesson. Sermon by the pastor at 10:45 a. m., subject "Hungry Lions." Services close at 11 a. m. Junior C. E. at 1:30 p. m. Evening service at 7:45. Sermon by the pastor on "The Sudden Leap." Prayer meeting at 7:45 p. m. next Wednesday, led by Harman Vancer. The Missionary Society will meet next Thursday, Aug. 31, at 2 p. m. with Mrs. J. Jenkins, 452 Robinson avenue. Sunday school classes Nos. 7 and 9 will give an ice cream social on church lawn Friday, Sept. 1.

Christian Church, New Boston.
J. R. Campbell, Pastor.

Bible school every Sunday at 9:15 a. m.; J. C. Harris, superintendent. Junior C. E. every Sunday at 2:00 p. m. Preaching every first and fourth Sunday both morning and evening. Subject for tomorrow evening, "Mutual Pardon Burying."

First Christian Church.
Rev. Grayton S. Brooks, Pastor.

Morning sermon at 10:30. "Christ Our Exemplar." Evening sermon 7:15. "If Jesus Came to Portsmouth."

GRANDVIEW AVENUE CHRISTIAN.
A. R. Anthony—Pastor.

Bible school at 9 a. m., John Bridwell, Supt. Men's bible class at 9:15, taught by the pastor. Morning worship and preaching at 10:40. Evening service at 7:45. It's the duty you owe to your Master and his cause to attend these services. Mid-week prayer service on Wednesday evening at 7:15. Choir practice Friday at 7:45 p. m.

1ST CHURCH OF CHRIST SCIENTIST
No. 20 East Second Street.

Sunday services at 10:30 a. m., subject "Christ Jesus." Sunday school at 9:30 a. m. Wednesday evening testimonial meeting at 7:30 p. m. Free reading room open to public daily (except Sunday) from 2 to 5 p. m. All are cordially welcome at these services.

SALVATION ARMY
419 Gay Street.
Ensign and Mrs. B. L. Phillipson—Officers in Charge.

Sunday services as follows: 9 a. m., Knee Drill. 1:30 p. m., Sunday school. 8 p. m., Battle for Souls. There will be no meeting next week until Thursday night on account of the free outing for 300 poor on Wednesday. Service every night at 8 o'clock for the balance of the week. The public is welcome.

ALLEN CHAPEL A. M. E.
Rev. Day—Pastor.

Sunday school at the usual hour, Leander Valentine, Supt. Bring some one with you. Morning services at 10:30 sharp, please be on time so that you can take part in the ritual services. Preaching at 7:30, theme "Reason and Character." Next Thursday night the choir will have a lawn party at the residence of Mrs. Marth Valentines, the proceeds to help them get robes. All are invited.

MEN ONLY.

Clothes of a class that cannot be imitated are being made for Fall wear by Schwartz. Fourth and Chillicothe. 26-1

Out Of Danger.

Word has been received here by Landon Scaggs, of Kendall avenue, that William Pelfrey, his recent guest, who had to be sent to his home in Morehead, Ky., after being taken suddenly ill, is better and is out of danger. At one time it was feared that Mr. Pelfrey could not live, and four physicians were called into consultation.

Finger Mashed.

Henry Hussler, Jr., of West Fourth street, came in contact with a piece of machinery at the Portsmouth Machine & Casting Company's plant yesterday and badly mashed his finger.

Got Cinder In His Eye

While on a run Friday night, N. & W. Fireman C. H. Cubiness got a hot cinder in his right eye and was forced to quit work. He returned to Portsmouth on No. 3 and had his injury trated by Dr. Halderman.

RAINS ARE GOOD THING

The farmers in town today stated that the recent rains, although late, would be beneficial this fall, and everyone in the county was glad to have it.

It is said by many who were in the city today that the rain Friday was the first one for weeks, and that this summer has been the dryest for years and years.

Has Bought A Chalmers

C. T. Dudley, the commissary man of the N. & W., whose headquarters are located in this city, Saturday placed an order with Agent W. J. Friel for a Chalmers auto, which will be delivered in ten days. It is one of the finest cars on the market and a big feature is a self-starting apparatus that is a complete success.

Is Holding His Own

Oliver Chamberlain, who had an arm amputated Friday at Hempstead hospital, was holding his own Saturday.

Mrs. Enoch Windle, the acid victim, was so much improved Saturday that she will be able to return to her home Monday.

To Undergo Operation

G. W. Davis, of Huntington, ex-policeman, who has been the guest of J. T. Baxter, and who left here Thursday for Huntington, where he will undergo an operation for ulcer of the stomach, entered the Huntington hospital on Friday. Mr. Davis expects to go under the knife on Sunday.

The M. W. A. held a big meeting Friday night and initiated a class of six. Refreshments and informal speeches followed the initiation.

YES, IT HAPPENS EVERY DAY

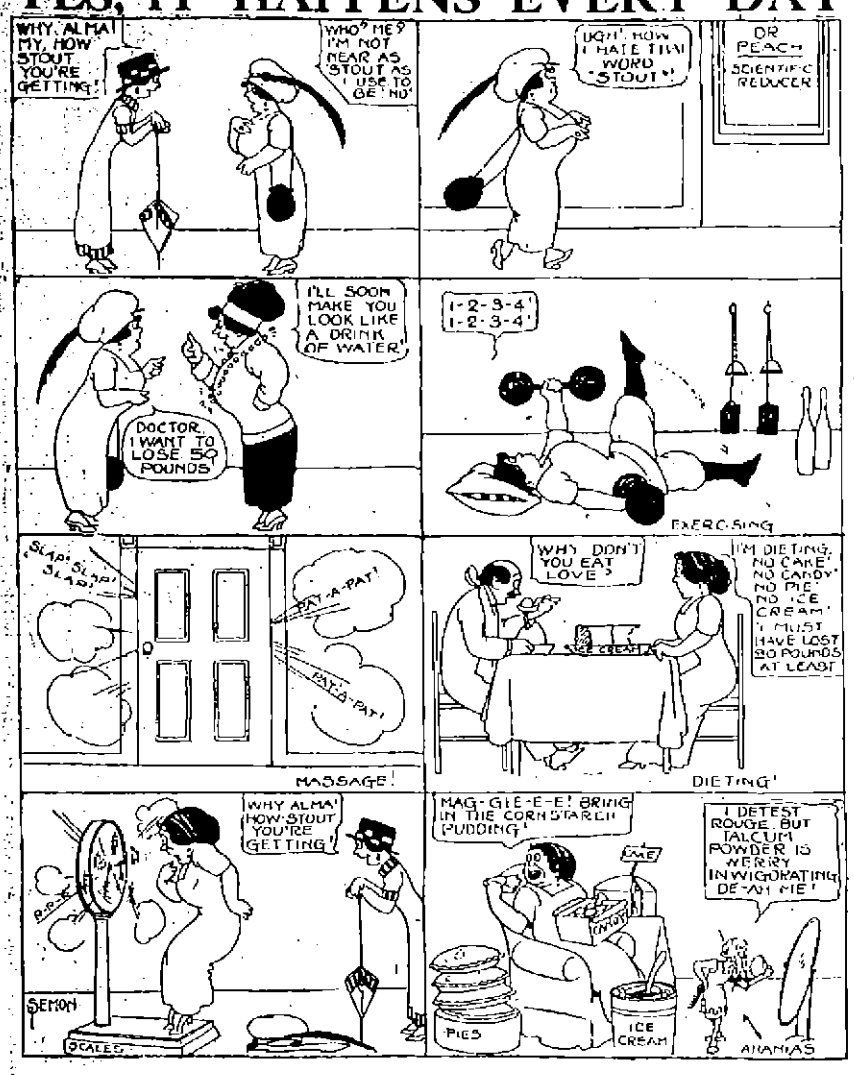

TURNER SAYS DIEGEL OFFERED TO CONFESS

Columbus, Aug. 26—Through a demand for a retraction upon Frederick W. Bush, editor of a newspaper at Athens, Prosecuting Attorney Edward C. Turner today made the first specific statement regarding the transactions relating to the alleged offer of Sergeant-at-Arms, Rodney J. Diegel, of the Ohio Senate, to confess his share in the corruption in that body.

It was charged by the Athens editor that Judge Kinkead and Prosecutor Turner had "demanded life blood, perjury, black-handed villainy of poor Diegel—or behind the bars he goes."

It was written under the supposition that Diegel had confessed, and it had the heading, "Sold His Birthright For Liberty."

Prosecutor Turner declared that Judge Kinkead had nothing whatever to do with the matter, and then recites the fact that on August 1 John Egan, one of Diegel's attorneys, voluntarily went to Attorney General Hogan and made a proposition that his client should tell part of what he knew in consideration of a recommendation for mercy. This the attorney-general and himself refused, because they wanted the whole truth.

Egan asked for more time and in the interest of justice Judge Kinkead was asked to defer the sentence to which he acceded. Mr. Turner adds the important statement that other friends of Diegel came to time with similar propositions. The understanding was that sentence was to be delayed two weeks and when they expired it was found that Egan had gone to California.

Last Monday, because of the "mysterious voice" which telephoned from Sandusky to him Judge Kinkead directed Diegel to be arrested on a capias. That evening Diegel voluntarily sought out Attorney-General Hogan and asked for an interview which was arranged for Tuesday with Mr. Turner present.

At that meeting Diegel again acting voluntarily agreed to do certain things by a certain day without any promise of immunity, promising to tell the truth, said Mr. Turner. By this is meant the making of a written statement.

He said that himself and Attorney General Hogan, as officers of the law, would make a recommendation for mercy in the interests of justice if Diegel would tell the unreserved truth.

The Kay Graham Company have sold Victrolas from Staten Island to China. All the latest styles kept constantly on hand at 109 Gallia Street.

BAND CONCERT PROGRAM

The River City Band concert program at Millbrook Park Sunday evening, August 27, is given below:

March, "The Director General" ..... Jewel
Selection, "The Pink Lady" ..... Ivan Caryll
Overture, "Semiramide" ..... Rossini
Excerpts from "The Fair Co-Ed" ..... Luders
Waltzes, "Ideal Echoes" ..... Herman
"Will Rossiter's Melodies" ..... Alford
March, "Counterpoint" ..... Jewel

ENTHUSIASTIC OVER BIG MEETING

John P. Flannigan is still enthusiastic over the great time had while attending the Catholic Federation meeting in Columbus. Mr. Flannigan says the experience of the several days is second only to his trip last year to the Eucharistic Congress in Montreal, Canada. Mr. Flannigan was an aide in the big parade of last Sunday and got along swimmingly with a fine big black charger.

"Love's Young Dream."

Married life is a veiled secret to those who first enter into this sacred condition. Court-ship is a dream of bliss, but when the realities of marriage come and an increasing household is recorded by the years, economies of time, labor and money become necessary.

The cheerful, smiling bride should not become a drudge—and she need not. Cleaning up of laundry work, dishes, woodwork, kitchen utensils and all the other necessary forms of washing can be made easy with Mewitt's Easy Task Soap, which costs no more than the cheap kind—five cents for a liberal cake—pure white.

OUTING COMES WEDNESDAY

Next Wednesday is the day of the Salvation Army outing and preparations are progressing nicely for the children's pleasure. Capt. Philipson has distributed 200 tickets to the poor families and during the next few days he expects to give out 100 more.

Grading Is Progressing

Good progress has been made by the North Highland Realty Company in grading its new addition in the Highlands. Saturday was pay day for the big force of men working on the improvement.

Will Return Sept. 10th

James Hogan and daughter, Miss Beulah, of East Gallia street, who are visiting relatives in Boston, Mass., writes friends that they will return here on Sept. 10. Mr. Hogan is employed at the N. & W. Terminals.

New Comet Growing Brighter

The new comet, recently discovered by Dr. William R. Brooks, of Hobart College, New York, and named by him the Brooks comet, has become so bright as to be seen with opera glasses or small telescopes and will soon be visible to the naked eye.

The comet is now in constellation Cygnus, about three degrees north of Alpha, the top star in the northern cross, directly overhead, in the early evening. Motion is northwest. Dr. Brooks says the comet is coming nearer and will continue to grow brighter for several weeks.

Bar Fixtures Are Shipped

The last of the bar fixtures of the old John Newman saloon on Gallia street were shipped to Huntington Saturday morning. The fixtures were sold to A. C. Yost some time ago and have just been re-sold by him to Huntington parties.

JUNGLE MAN SAYS HE WANTS DIVORCE

New York, Aug. 25.—Upton Sinclair, the author, issued a statement saying that as soon as he can get in touch with his lawyer and have the necessary legal papers drawn it is his purpose to institute suit for divorce against his wife. He says he will name as co-respondent a young Western poet, who recently was a visitor at the Sinclair summer home at Arden, Del. Mr. Sinclair in 1900 married Meta B. Fuller.

The Tenderfoot Farmer

It was one of these experimental farmers, who put green spectacles on his cow and led her abroad. His theory was that it didn't matter what the cow ate so long as she was fed. The questions of digestion and nourishment had not entered into his calculations.

It's only a "tenderfoot" farmer that would try such an experiment with a cow. But many a farmer feeds himself regardless of digestion and nutrition. He might almost as well eat shavings for all the good he gets out of his food. The result is that the stomach grows "weak" the action of the organs of digestion and nutrition are impaired and the man suffers the miseries of dyspepsia and the agonies of nervousness.

To strengthen the stomach, restore the activity of the organs of digestion and nutrition and brace up the nerves, use Dr. Pierce's Golden Medical Discovery. It is no one-selling remedy, and has the confidence of physicians as well as the praise of thousands healed by its use.

In the strictest sense "Golden Medical Discovery" is a temperance medicine. It contains neither intoxicants nor narcotics, and is as free from alcohol as from opium, cocaine and other dangerous drugs. All ingredients printed on its outside wrapper.

Don't let a dealer delude you for his own profit. There is no medicine for stomach, liver and blood "just as good" as "Golden Medical Discovery."

MAN! your OXFORDS are here

When you see the handsome new spring styles—

When you see how the Goodyear Welting machines have done their work—

When you see how smooth these Oxfords are inside—

You'll be glad we prompted you to come today, glad, too, that you can get fashionable Oxfords that afford so much cool comfort even in the hottest weather.

ALL OXFORDS REDUCED!

$6.00 Oxfords, Clean Up Price $4.98
$5.50 Oxfords Clean Up Price.....$4.48
$4.50 Oxfords Clean Up Price $3.48
$4.00 Oxfords Clean Up Price.....$2.98
And all down the line the prices are cut.

FRANK J. BAKER
THE SLEEPLESS SHOEMAN, 45 GALLIA STREET.

Regardless of Cost It Must All Go!

WE ARE ESPECIALLY ANXIOUS TO CLOSE OUT THE BALANCE OF OUR ENTIRE STOCK OF MEN'S, BOYS' AND YOUTHS' SUITS, AND ALL SUMMER GOODS.

A Visit to Our Store Will Disclose

MANY BARGAINS OF EQUAL MERITS. PRICES ARE REDUCED ON EVERYTHING, WITHIN OUR STORE. JUST A LOOK WILL CONVINCE YOU. COME.

FRED STRAUS, PROP.
131 WEST SECOND ST.
PORTSMOUTH, OHIO.
THE FAMOUS

Do Your Shopping
Tonight at The Big Store!

There are countless bargains in Summer merchandise to be had at the Big Store tonight, although the lots are in many instances getting low. A few more days will let us out on surplus summer goods and we'll plunge into the new things for Autumn. Shipments are arriving daily and soon our store will be changed from a summer to a fall store.

Buy Summer Goods Now
At Practically Your Own Prices

In many instances we don't begin to get even cost for the merchandise that we wish to close out.

ARE YOU GETTING YOUR SHARE?
COME TONIGHT. SPECIALS IN ALL DEPARTMENTS.

The Anderson Bros Co.
COR. CHILLICOTHE & THIRD STS.

Diamonds of Quality

We guarantee every stone we sell to be

RIGHT IN QUALITY
RIGHT IN CUTTING
RIGHT IN COLOR
RIGHT IN PRICE
MONEY REFUNDED IF NOT AS REPRESENTED!

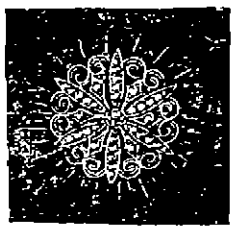

W. L. WILHELM
THE RELIABLE JEWELER AND OPTOMETRIST.
507 CHILLICOTHE STREET.

DR. F. C. Goodwin's Dental Office

Is now located in the New Sun Theatre Building, No. 35 Gallia Street, Opposite The Sam'l Horchow Furniture Company.

Eugene E. Knox.
Masonic Temple,
Insures anything
Insurable.

FULLER'S
Undertaking and Embalming
First Class Ambulance Service.
Calls answered promptly, day or night.
Phones 96.

Erect, Square-Shouldered Men

Always look and act successful. Today, personal appearance goes a long way and no one can be careless regarding the impression they create. It requires a stretch of imagination to believe a stoop-shouldered fellow possessed of much energy.

Rexall
SHOULDER BRACES

Offer you the best possible assistance in correcting any inclination to round or stooping shoulders and, by compelling deep breathing, add to the general health of the wearer.

This brace may be worn without discomfort, has no metal parts to bind or chafe and does not interfere with the circulation.

We have the Rexall Brace in all sizes for men, women and children—give us your chest measurement.

Price, $1.00
Wurster Bros.
The Rexall Store
419 Chillicothe Street.

Pure Ice Cream
Made fresh every day.
Delivered to any part of the city.
GEO. W. FREUND
The Druggist.
Cor. Gallia & Offnere.

FINEST DRUGS
Used in filling prescriptions
MILLER'S PHARMACY
Corner Ninth and Waller
Near N. & W. Ry. Depot

FRESH VEGETABLES
BRUCH & HURTH
Both Phones 121-123 Gallia.

Alabastine Wall Coating

Most popular thing out for beautifying interiors. Good to cover plaster, wood, brick—even wall paper. Tints are rich, soft, velvety.

Alabastine does not harbor bugs or germs—is strictly sanitary. Cheaper than cheapest wall paper.

Moser Matt FlatFini shes

in 18 beautiful tints, for new walls, old walls, new wood-work and old woodwork.

THE
Fisher & Streich
PHARMACY
PHIL M. STREICH, Prop.
Opposite Postoffice.

Here's a Good Chance To Save Money

On Base Ball Goods for one week only and like this—"When you see a good thing you'd better take it" at the time.

TO REDUCE STOCK WE OFFER

20 Per Cent Discount

On all Base Ball Gloves, Mitts, Breast Protectors, Masks, Ball Bats and in fact on every article except Base Balls.

This offer is for one week only. Now is the time.

H. Rottinghaus
209, 211, 213 Market Street.

You Must Have A Bathing Suit

We have them from 50 cents to $3.50.

Also water wings make swimming safe.

Fishing tackle of all kinds.

Linck & Roth
420 Chillicothe St.

Prescriptions Filled

By Registered Pharmacists with drugs that are the best, at the store of

Jas. A. Hager
Druggist
Gallia and John

Save the Expense of New Tools by using

Carborundum
the Sharpening Stone.
15c to $2.00

E. U. Russell
56 GALLIA

The Old Orpheum Theatre

for real new pictures right up to the minute.

Three reels for 5 cents.

Potts and Coyn
Chillicothe Street.

TAYLOR'S CASH GROCERY
Groceries, notions and fresh vegetables.
Eleventh and Offnere Sts.

SALLIE SMITH SAID SADDLER KILLED BABY

The prosecution rested in the Saddler murder trial shortly after the reconvening of court at the night session Friday which lasted until 9:45 at which time the defense had practically finished the introduction of evidence.

The state played its trump card during the afternoon when Sallie Smith, the 17-year-old-girl mother of the murdered infant was put on the stand. The testimony of the witness was a sad blow to the defense as she rehearsed substantially the revolting story as told in her confession, at the time of her arrest, to the coroner and sheriff.

It was a dramatic recital the girl-mother gave of the terrible events on the night of the tragedy and extreme quietness reigned in the court room throughout the two hours she was on the stand.

She testified to giving birth to the child about one o'clock on the *morning of July 20* in an open field near the home of her father, William Smith, in the vicinity of the old distillery. Pointing at the defendant with a wave of her hand she stated she had been intimate with Wilbur Saddler for three years and that he was the father of the child.

"No one was present except Wilbur and myself when the baby was born," said the girl, "and I wanted to take the infant to the house and keep it but he prevented me and said 'No, what do you want with that?'

"Then he ordered me to go get something to dig its grave with and something to put it in and *I want to the house and came* back with a paper sack and hoe. Before I left for the hoe I saw the child was alive because I saw it kick and heard it make a noise," said she, "and when I came back it was laying like its neck was broken and a hole in its side was bleeding." In conclusion the witness said on direct examination, "that while I was holding the sack and Wilbur stuffed the baby in he said to me 'Look here, if you ever tell this on me I'll kill you if it is a hundred years from now.'"

On cross examination Attorney Dever subjected the witness to a scathing questioning in a desperate *effort to shake her testi*mony but was not successful to any marked degree.

"God told me to tell the truth and I did," said the girl in answer to a question of the attorney though admitting it was only after she was put in prison that she was "told."

William Smith, his wife Hannah and son John and daughter Cora were all called by the state. Their testimony was practically all the same, their evidence substantiating the *claim of the pre*sence of the accused at their home on the night of the alleged crime.

Sheriff Eckhart and Deputy E. W. Smith were the other witnesses *called by the prosecution.* Their evidence was in regard to admissions made to them by the defendant on the night he was arrested at the home of his stepfather at Dry Run. To the officers Saddler admitted being at the Smith home on the fatal night. The state then rested.

The defense then commenced offering testimony, presenting some two score of persons, mostly from the West Side, as character witnesses, many of them *telling of* the good reputation of the defendant for peace and quiet while others were used in an effort to prove that the reputation of Sallie Smith for truth and veracity was bad but little headway was made along that line as but few of the witnesses knew anything detrimental to the young woman.

The defense had evidently hoped to break down the weight of the evidence of the star witness of the prosecution through attacking her character in regard to truthfulness but was met with almost a complete failure but few of the witnesses knowing the young woman only by sight.

Among the witnesses were Henry Saddler, step-father, Mrs. Henry Saddler, mother and Henry, Albert and Leroy Saddler, *brother* of the prisoner at the bar, all of whom testified that Wilbur came home on the morning of July 19 about 8 a. m. and was not away the rest of the week except for a short time on Sunday morning. The evidence of these witnesses was in wide contradiction to that of many others as to the movements and whereabouts of the accused on the night of the alleged murder and before and after.

The evidence of Drs. L. D. Al*lard and A. R. Moore* was the most important of any introduced to the cause of the defendant. It was the opinion of both physicians that it would be next to impossible to determine in cases of infants whether bruises were made before or after birth and that it might be possible to determine whether a child breathed, but surely not three days afterwards after decomposition had set in, as in this case.

It was exactly 9:45 when the defense finished and just before an adjournment was taken all the witnesses except Peter Montavon, who was served, but was reported in Illinois, and Noah Hauff now in jail here, on a minor charge, were finally dismissed.

The jurors were provided with cots and the 12 men slept in the court room of the old castle, without being guarded.

A number of boys and girls who were interested spectators of the afternoon proceedings did not come back to attend the evening session and it is well they did not as Judge Blair during the supper recess learned of their being pre*sent and His Honor instructed* Bailiff Fred Baker to keep out all persons under 18 years of age.

Below is a list of the witnesses called by each side:

By the state: John Lewis, Dr. O. W. Rohe, Dr. W. W. Smith, Dr. A. L. Test, William Smith, Hannah Smith, John Smith, Cora Smith, Sallie Smith, John F. Eckhart, E. W. Smith.

By the defense: Mary E. Allen, Philip Laut, William Price, David Jewett, James Hileman, J. W. Wright, W. J. Bays, John Hawk, Thomas Hammond, Joseph Williams, Catherine Lovey, William Elmore, W. H. W. Jenkins, John Lewis, Jane Jewett, Lydia Jewett, *John H. Jarvis, Bert Howell,* Henry Saddler, Albert Saddler, William Tipton, Samuel Lockhart, William Tatman, Frank Hilderbrant, Charles Mershon, Henry Hilderbrant, Lizzie Hilderbrant, Nancy Saddler, Catherine Hilderbrant, McKinley Pawell, Louis Bashal, Margaret Schockart, Silas and William Hammond, Beryal Hilderbrant, George Emerick, Lizzie Payton, Frank Hilderbrant, Leroy Saddler, Dr. L. D. Allard and Dr. A. R. Moore.

Property Is On Market

Dr. W. C. Ellis, of Phoenix, Arizona, who arrived here two weeks ago to look after his property, consisting of a lot on the corner of Ninth and Offnere street, has gone to Bentonville, O., to visit his father, John Ellis. Dr. Ellis' property has been placed in the hands of H. A. Bierley, real estate agent, who expects to dispose of it in a few days.

Miss Mary Rines, daughter of James Rines, of Thirteenth street, is critically ill with tubercular trouble.

INQUIRES ABOUT A MINISTER

The police authorities Friday received an inquiry from Edward E. Alderson, chief of police of De Soto, Mo., regarding Rev. Samuel Alderson, a Presbyterian minister. Aside from stating he was anxious to learn the minister's whereabouts the writer gave no reason for the injury. Dr. Alderson is now located in Tarkio, Mo., and the inquirer has been so advised.

City Exams Concluded

The city teachers' examination, which has been conducted for the past three days in the Second street school building, came to an end on Saturday. The results will be announced in a few days.

Used to Live In Portsmouth

William E. Martin, who has been in the city the past few days representing Collier's Weekly, is an old Portsmouth boy. For many years he resided at Front and Court streets. His present address is 103 Shelby street, Ludlow, Ky.

Slight Rise In the Scioto

There is a slight rise in the Scioto river, as heavy rains have fallen up the valley. It rose two feet Friday night, the first rise in four months. Heavy rains fell at Waverly, Chillicothe and Circleville.

Initiation By The Ben Hurs

The Ben Hurs held a meeting Friday night in their new quarters in the Richardson building. Ten were initiated. The Tribe is in splendid condition and a large class is to be taken in n' the near future.

RIVER NEWS

The *Greendale* is the only boat due Sunday, but at the present time it is impossible to say just how far she will go up the Ohio. The boat is expected to carry an excursion to Cincinnati *today to* the opening of the Fernbank dam. The Greendale will be late in leaving Cincinnati and will not arrive here until late Sunday night.

The river continues to fall at the local wharf and this morning only measured 3.1.

The Thealka went to Maysville this afternoon.

Relief for the Laundress.

Under old-fashioned methods, laundry work was a severe burden. *Rub, rub, rub, and scrub, scrub,* scrub on a washboard till the back ached, the limbs were weary and the hands became red and rough.

There is no need of going through this ordeal today, because Hewitt's Easy Task Soap lightens this work fully one-half, and makes it much less disagreeable. Just buy two cakes for ten cents, and if the first is not satisfactory, return the other and get your full money back.

A COTTAGE IN THE WOODS, COSTING $1,000.

Designed by Charles S. Sedgwick, Architect.

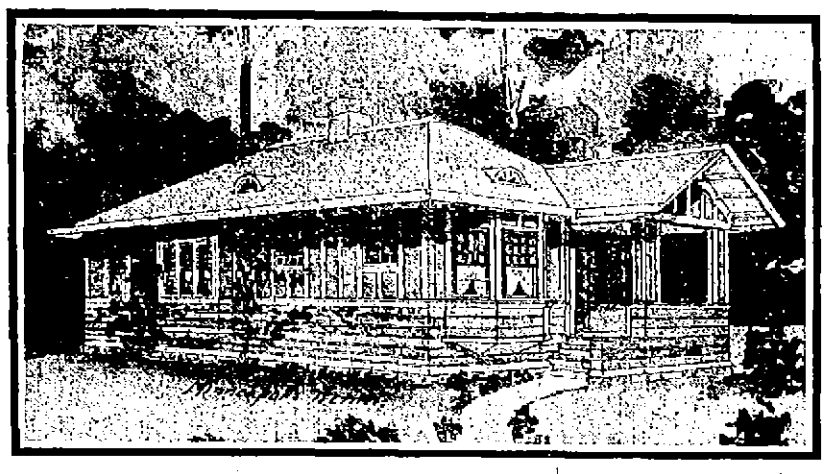

A cottage that can be built for $1,000. It contains a large living room, 11 ft. by 18 ft., a pretty dining room, kitchen and two good bed rooms, the one in front, opening direct out of the living room is 9 ft. 6 ins. by 12 ft. 6 ins., and has a good closet, the rear bed room is 10 ft. by 12 ft. 6 ins. and also has a *good closet.*

This pretty design is planned specially for economy, it is designed to be well-constructed, sheathed, papered and covered on the outside with wide drop siding put on horizontal below the windows and perpendicular panels above, made with wide boards and battens over the joints. The walls are back-plastered and the inside plastered again, making a warm house.

There is a small basement under the rear part and a good foundation under the whole house. There is one central chimney with a large flue and one stove will warm all the rooms. The outside wood work to be stained brown, with white or cream colored trimmings and a red roof, the sash also to be white. The inside is finished with hard pine or fir casings stained, and hard pine floors varnished.

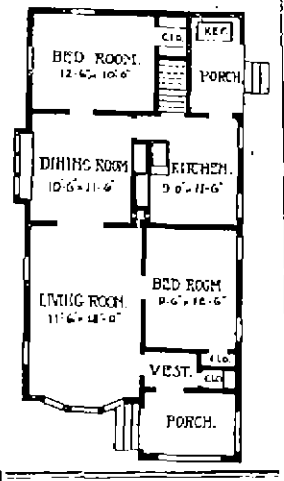

HANNAH SAYS SAM IS GREEN-EYED JEALOUS

The Times has received the following card from Mrs. Hannah McMillan, the Lucasville woman, an account of whose separation from her husband, Sam McMillan for the 'steenth time appeared in The Times:

Lucasville, O., Aug. 25.—Editor Times: In answer to the letter which appeared in your paper of August 19, we wish to say that as to Hannah McMillan, wife of Sam McMillan, champion root hunter of the J. B. Nichols farm, *had no apparent cause.* We wish to say that she lived in a state of discomfort ever since their marriage, as he has at times threatened her life with gun and knife, and was continually cursing his wife, *which she did not propose to* stand for. And, as to her leaving the children behind, this is a sad mistake. She had the children at the home of her parents, Mr. and Mrs. J. A. Neil, of Lucasville, and Sam, raging with anger, took them from her and hurried them off to the home of his parents at Flat Woods.

He also had a fault of green-eyed jealousy, and was even jealous of small neighbor boys, while she gave no room whatever. She *just decided to discontinue* this state of living and take up something of more interest and satisfaction for her young life.

A FRIEND.

MY, WASN'T THIS A SNEEZE!

Pittsburg, Pa., Aug. 25.—Maxim Romaniv went into the Russian Independent church here and took his hay fever with him. He knelt right behind Mrs. Paul Dorskay, who was beside her husband. When the services were half completed Mrs. Dorskay, who has a great deal of her own blonde hair and then some, sat back in the pew. Just as she did so Romaniv felt an unusually violent attack of hay fever coming on and before he could get his handkerchief and his hands from under his beard he sneezed.

Such a sneeze it was that it blew off half of Mrs. Dorskay's coiffure, turned the congregation *around and made* Mr. Dorskay fighting mad. The men quarreled in the church and went outside to settle it. The sexton ran out after them, and before they struck a blow he had arbitrated everything.

Mrs. Dorskay absolved Romaniv for his cyclonic, though unintentional, conduct, but she refused positively to redon the ringlets and she left them lying on the church floor.

Grafton Man Fell From N. & W. Train

Morgan Williams, a middle-aged laborer, of Grafton, W. Va., was found between the tracks near the N. & W. planing mill at the East Portsmouth terminals Friday night about 9 o'clock in a dazed condition and bleeding from a number of wounds.

From the position in which Williams was found it was believed he had fallen from a freight train on which he had been stealing a ride. He had a long and deep scalp wound, his face was severely contused and his arms badly bruised and cut. A half pint of whiskey was found on him.

The police patrol brought the injured man to headquarters *where Dr. Fitch was in waiting,* having responded to a hurry call. Williams said he did not feel any pain and did not want to be removed to a hospital. The physician gave him a hypodermic injection and later dressed his wounds.

Williams claimed to be a gardener and said he was on his way to Pittsburg. A number of business cards of Pittsburg saloonkeepers were among papers found on him. The man's clothes were *thoroughly drenched when found* and it is thought he had been exposed to the rain for several hours before picked up. His condition was considerably improved Saturday morning.

Never Served As Juryman

Fred Weghorst, a Buena Vista blacksmith, returned to his home Friday evening happy because he was not called for jury duty in the Saddler murder case. Fred has never served as a juryman and hopes he never will. He much prefers to stand at the anvil all day. Fred has a big patronage and has been busy working at his trade for many years.

Banquet Is Given By Lodge

While Lily Council No. 81, Daughters of America, celebrated its seventh anniversary with a sumptuous banquet in the order's quarters, Friday night. Speeches were made by the officials of the order. An impromptu program was rendered, consisting of music and recitations.

On August 29 a delegation will go from here to attend th meeting of the state body at Columbus. Mrs. Annie Bibble will be the representative, *accompanied* by Mrs. Frowine. Mr. Chester Kerr will represent the J. O. U. A. M. of Portsmouth. Mr. and Mrs. John Mohl will accompany the crowd as *representative from* the Millbrook Council.

The Plans of Rev. Atkinson

Rev. J. W. Atkinson, popular pastor of Manly Chapel, when asked Saturday whether he was to return to Portsmouth next year, remarked "I have been here five years. I'll not feel afflicted if they send me back, for I like my church and my people."

Rev. Atkinson has made Manly a fine pastor and his church members are anxious to have him returned *for another year.*

Queen O' the Chorus.

Queen o' the chorus—well, 'tis plain,
When we see her dressed in her royal duds,
That she is a queen who might really reign
Over a washtub of brimming suds.

Celebrates At Coney Island Labor Day

The Free Baptist Sunday school will have a big celebration at Coney Island on Labor Day and has planned a list of events which should attract a large crowd. Two thousand people are expected to attend the picnic. Refreshments will be for sale on the grounds, and a basket dinner will take place at noon. The list of events is as follows:

Baseball Game,
Fat Man's Race,
Lean Man's Race,
Preachers' and Deacons' Race,
Fat Woman's Race,
Lean Woman's Race,
100 Yard Dash for Men,
100 Yard Dash for Boys under 16,
100 Yard Dash for Girls under 16
Potato Race for Boys,
Potato Race for Girls,
Throwing Contest for Women,
Throwing Contest for Men,
Pie-Eating Contest for Women,
Four-Legged Race for Boys,
Sack Race for Boys,
Nail-Driving Contest for Women,
Prize Balloon Ascension.

Handsome prizes will be given to the winners.

LITTLE VIRGINIA CAN PLAY THE CORNET SOME

What do you know about a girl 9 years old, who can reach high E on a cornet?

Portsmouth has such a talented little miss, and her name is Virginia Gilbert, daughter of "Jimmy" Gilbert, for many years a valued member of the River City band.

Miss Gilbert attended the rehearsal of the band Friday night and played the cornet solo parts in "The Palma" and "In the Morning." She has been studying the idiosyncracies of this great instrument for the past two years and is quite proficient. It is not improbable that she will appear at one of the concerts in the Millbrook Casino before the season closes.

Miss Gilbert reaches high E very easily and clearly, her high tones being especially good. Mr. Gilbert and his daughter can put on an entire concert by themselves as they play a number of instruments together.

Fine Son Was Born Friday

Born Friday to Mr. and Mrs. Oliver O. Trowbridge, of Seventeenth and Hutchins street, a lusty little son. Mr. Trowbridge is a popular machinist and has been employed at the N. & W. terminals for some time.

To Leave After Labor Day

Salesmen of the Selby Shoe Company will not leave on their fall trips until after Labor Day. Their samples were completed Saturday. It takes over 6,000 pair to supply all the road men.

Meets Many Old Friends

William Stephenson, who is here from Parkersburg, W. Va., on his first visit to Portsmouth in six years, was kept busy renewing old acquaintances Friday. *Billy* for many years was employed as draymen for the Tracy Shoe Company. He left Portsmouth eleven years ago. He is now managing the Parkersburg *store of the Marietta Paint and* Wallpaper Company.

Coburn Mill Busy Place

Oscar Coburn, of the milling firm of Coburn Bros., reports their plant in full operation. The present season has been their banner one, the long drought having caused a big rush of business.

Applegate Has Resigned

Earl Applegate, who has been employed in the local office of the Home Loan Company, has tendered his resignation, the same to be effective in two weeks. He has several out of town offers and may accept one of them.

WILL ATTEND CONFERENCE IN THE EAST

Rev. F. J. Bauman, of the German Methodist church, will leave Tuesday to attend the Central German conference, to be held in Allegheny, Pa., during next week.

After the conference Rev. Bauman will go to his old home in Lorain county on a two weeks' visit.

While he is absent from the city Rev. John Dillon will preach at the German Methodist church on Sunday mornings, September 10 and 17, but on September 3 there will be no services.

Kelley Is Changed

William S. Kelley, of 410 North Waller street, who has been in the employ of the Collier Publishing Company for a number of years, has had his headquarters changed from Portsmouth to Wheeling. He will not move his family there, however, as he will be frequently in this vicinity and prefers to live in the River City.

Joe Shy Finger

By placing his left hand too near a belt saw in a planing mill at New Boston, Joe Stengall is minus the little finger on his right hand, which was clipped off neatly and quickly. Joe suffered much pain from the injury, but he was back on the job as soon as it was dressed. He is building four houses in New Boston, which will be for rent.

HOW DO THEY DO IT?

'TISN'T WHAT YOU SAY IT'S WHAT YOU MEAN

Or Maybe It's Just the Other Way; Anyway It's Queer, But It's True.

When you call a girl a kitten
You are sure to get a pat;
So why should you get the mitten
When you say she is a cat?
But you do.

If you say a girl's a vision,
It will fill her with delight;
So there should be no collision
When you say she is a sight.
But there is.

You can call a man a sly old dog
He asks you in to sup;
Why should it set his wrath agog
When you say he is a pup?
But it does.

The Innocent Bystander

"LISTEN!" commanded the Regular Fellow. "A Chicago woman admits she spends $1,875 a year on powder and other cosmetics."

"How can she have the face to do it?" demanded the Innocent Bystander. "Face to admit it, I mean, not to receive the full force of that eighteen hundred dollar blast of complexion powder, cosmetics, perfume and toilet water that she itemized. Her face is a fortune—to cosmetic sellers."

"Of course, you put it rather strongly, quoting the figure at $1,875. If I remember correctly the lady merely spends a paltry $250 a year in giving her frontispiece that whitewashed appearance which is a kalsomine of wealth to the dealers in complexions. The rest was spent for perfumes, toilet waters, hairdressing, manicure and cosmetics. Think of it! Only $250 a year on map powder, only a little more than a dollar's worth a day. Did you ever have a dollar's worth of face powder at one time, and if so did you ever try to put it all on at once?"

"I should imagine one would have to swim in it, particularly if one were a woman preparing for the opera or dinner. However, maybe it's possible that the woman in this case doesn't patronize the nineteen-cents-a-tin-shaker style of powder that you indulge in after shaving. Anyway, when one lives in Chicago one has to be spraying one's features with powder every other minute to cover up the film of coal soot which wafts along from the river tugs and lake front locomotives.

POWDER.

Says Woman's Face Is a Fortune—to Sellers of All Kinds of Cosmetics.

"We get a line on the classy brand of stuff she buys when the lady says that the special, smellers or insidious perfume that she buys to the tune of $600 a year costs $7.50 an ounce. I suppose when she has used up $1,875 *her beauty* will have that twelve pound look of sweetness and sensibility.

"Anyway, she holds her bill for other cosmetics down to $75 a year, and that's pretty conservative for a modern woman—that is, a modern woman who can pry loose enough coin to sink $1,875 a year on beauty. Of course, it would be impolite to inquire whether that $75 was for rosy cheeks or cherry red lips—although in some of our very best overdressed circles lately I've noticed that the prevailing favorite lip tint is a vivid brick red—although it might have been more appropriately a brick gold.

"Of course, the women answer to all this that they decorate *themselves* the way they do to please the men. Yes, they do, yes! A Pittsburg woman pleased her husband so well by dyeing her hair after twenty years of married life, that Hubby started in to break up housekeeping and everything *he could lay hands on.* He refused to be a chromatic widower."

"What's a chromatic widower?" asked the Regular Fellow.

"One whose wife dies," explained the Innocent Bystander.

EDITED BY F. W. SHERIDAN

Baseball

BEST SPORT PAGE IN OHIO

Boxing

DOINGS OF AMATEURS

BUGGS---HE HEARS THE "CALL", TAKES SHINE AND GOES A CAMPING---ALMOST---By Shonk.

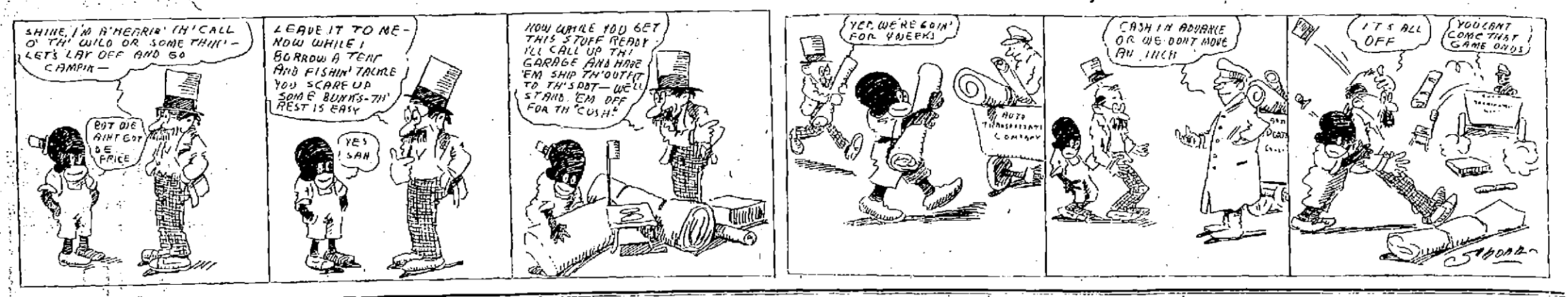

Last Sunday Game At Millbrook Park

Tomorrow will be the last Sunday game of the year at Millbrook park, and those fans who are unable to see games during the week will no doubt avail themselves of this opportunity to see the Champs in action. The Hamilton team will be the attraction and the Champs will no doubt hat to keep up the record they have made against this aggregation. So far this season the "Hams" have not won a game on the local lot, while the Champs have taken four games at Hamilton. The game will be called promptly at 3 o'clock and it is hoped for the success of the game that all attendance records will be broken. The way the Champs are now going is a source of delight to the fans, and they can rest assured they will see some nifty playing tomorrow.

Under the management of Mr. Patterson, the Hams have been going nicely of late. True, they do not compose a championship team, but they have been playing heady, aggressive ball, in dire contrast to their methods under Manager Jimmy Burton, who was unable to hold the youngsters in tow. In Marlin, the Hams have one of the crack shortstops of the league, a player who was *lipped off* to the Ham management by Branch Rickey. Marlin is a dentist and they do say he will open a tooth shop in Boston, which shows he is a *enthused* chap. *Donnelley, in right,* is one of the hardest hitters in the league and the backbone of the Ham team.

It is quite likely that Manager Patterson will send Roy Dunham, *the Pike* county boy, after one of the games against the Champs. Dunham, who hails from Piketon, and who has scores of relatives in this city, is looked upon as the Ham's winning pitcher and Manager Patterson, who is an old head declares he has the making of one of the greatest pitchers in the business. Brown, a southpaw, is also a pitcher of much promise and has what all players regard as the best slow ball in the league. He defeated the Champs at Hamilton recently 3 to 2.

5 STRAIGHTS FOR REDS

Somebody has evidently refurnished those Reds for they made it five straights Friday when they beat the Quakers in 10 innings, 8 to 4, wining the game off the great Alexander by hammering out four runs in the final frame.

Gasper pitched eight innings of the game but was taken to allow one of the Cubans to bat for him. The dusky fellow got a base on balls, which showed across a run as the sacks were clogged at the time. Whereupon Frank Smith was called upon as relief twirler and he did nicely, even if the Quakers *did tie it up* by pounding out one run. The hitting of Captain Mike Mitchell and Dick Hoblitzel featured the contest, the former getting a double and triple, *while the doctist peeled off three* singles. Johnny Bates annoyed three safeties, much to his delight. Curtis was given a chance by the Quakers and while he pitched a good game, *tired* at the close and was pounded freely. The score:

Cincinnati.	AB	R	H	PO	A	E
Beecher, lf	2	1	1	0	0	0
Marsans, rf	2	2	1	2	0	0
Bates, cf	6	1	3	4	0	0
Hoblitzel, 1b	6	2	1	8	0	0
Mitchell, rf	5	0	2	1	0	0
Downey, ss	5	0	1	5	6	1
Egan, 2b	6	1	0	3	5	0
Grant, 3b	5	0	1	0	0	1
McLean, c	2	0	1	4	2	0
Clark, c	1	1	1	3	0	0
Gaspar, p	3	0	0	0	0	1
Smith, p	0	0	0	0	0	0
Esmond	0	0	0	0	0	0
Almeida	0	0	0	0	0	0
Totals	41	8	15	30	13	1

Esmond ran for McLean.
Almeida batted for Gaspar.

Philadelphia.	AB	R	H	PO	A	E
Knabe, 2b	5	1	3	3	2	0
Paskert, cf	5	1	1	2	0	0
Lobert, 3b	5	1	2	3	1	0
Magee, lf	5	0	2	4	0	0
Beck, rf	5	1	2	1	1	0
Luderus, 1b	5	0	2	8	1	0
Walsh, ss	5	0	1	5	1	1
Spencer, c	5	0	0	1	2	1
Curtis, p	1	0	0	0	5	0
Alexander, p	0	0	0	0	0	0
Totals	41	4	12	30	11	2

Cincinnati	0	0	1	0	1	0	0	1	1	3—8
Philadelphia	0	0	0	0	0	0	1	0	0	1—4

Two base hits—Mitchell, Beecher, Beck. Three base hit Mitchell. Double plays—Egan to Downey to Hobby; Downey to Egan to Hobby 2. Sacrifice hits—Mitchell, Smith. Stolen bases—Marsans, Bates, Egan, Grant. Struck out—By Gaspar, 1; by Smith, 2; by Curtis, 1; by Alexander, 1. Bases on balls—Off Gaspar, 2; off Curtis, 6. Wild pitch—By Curtis, 1. Umpires—Eason and Johnstone.

Umps Chases Half Team

"Old Hickory" Steve Kane, formerly American Association umpire, poked his official head into a fine young trouble house out at Tacoma the other day. Steve, you will be remembered, took to the quiet woods of the Northwest league after President Tom Lynch of the National league had tried a run on the unfortunate arbitrator because he was a trifle undersized. Since taking up his duties in the west Kane has been swamped his official ax with precision whenever a player turns a trick and the other day the stubby arbitrator broke up a game, largely to show his authority.

The Tacoma and Victoria clubs opened a game and everything was going nicely until the second inning, when some one on the Victoria bench pushed a fresh remark at the stalwart Mr. Kane. Whirling suddenly on his heel, Steve pointed to the bench and howled: "Clear out of the field, every one of you!" Manager Householder of the Victoria club protested, and then came Steve's really meritorious act. He pulled out his watch (solid gold) and informed Householder that he would give him exactly three minutes' time in which to clear every man off the bench and off of the coliseum. Householder contained in argue and the fans continued to howl, but just at the end of the third minute Kane shouted "Game forfeited to Tacoma, score 9 to 0," and with these words he clicked for a street car, the Victoria players are still howling, but Steve is going right along umpiring as he sees fit.

How Keene Talks

The following interesting "Buster" Keene, former sprinter, 1st base man, who was recently sold to Pittsburg is taken from the Pittsburg dispatch and *will be lovely* appreciated by those who have heard the cigar chewing fellow talk. His "chewing" is a lot and the writer has not overstepped the bounds of reason in his description of "Buster's" lingo. Here it is:

The Pirates are rather lonely crippled, Wagner and Mike Simon being out of the running for the time being. Mike will hardly join the team this week, but in his absence it has been demonstrated that Rebel Keene, the young infielder secured from the Springfield, Ohio, club, can do better than make a stab at receiving.

Keene, who is a native of Atlanta, Ga., was 20 years old today. He remarked this afternoon that it was no more than fitting that his anniversary *should* be spent in the largest city in the country, this being the first time he has ever been East.

It develops that Rebel had some *trouble getting permission to come* along. Because his ankle was bothering him, President Dreyfuss and Manager Clarke believed it would be well to leave him home.

"Bull," insisted the youngster, "you all need all catchers, Mishu Dreyfuss. You all knows Simon can't go with the boys."

"Can you *catch?" quoted the boss.*

"Ketch? Why, that's my middle name, suh! I was a ketcher fohr three years. I kin ketch any of ouah pitchers without a glove on mah hand."

The Rebel got away with it and this afternoon he proved that he could catch me, for Claude Hendrix, during the preliminary workout, insisted that he *be* catched him, and did everything in his power to get Keene's nanny. The youngster, however, wasn't in the form I took the harder they came, the more rancile grew his chatter to less days.

"Come on back," he would yell "you somethin' on the ball."

Keene is as full of gat and nerve as is Elmer Steele. Also is he well supplied with pepper. He looks good.

Mud Hens Purchase J. Frost

Lancaster, O., Aug. 26.—Pitcher Jack Frost will probably go to Toledo next week as Business Manager Del Neuhacker received a check for the big fellow. Frost ought to make good with the Hens if he will get a little more fire in that tall frame of his. The Toledo manager will keep Jack in the running and it is safe to say that he will make a pitcher out of him.

Five Reasons Why Herr Barney Dreyfuss Paid Fortune for O'Toole

According to Thomas McDermott, attorney for the St. Paul baseball club, five of the best reasons in the world were advanced by Barney Dreyfuss, the owner of the Pittsburg club, when he bought Marty O'Toole and why he paid $22,500 for the flame top. McDermott was present when the sale of O'Toole was made. "We were only talking about a minute," said Mr. McDermott, "when Mr. Dreyfus said: 'There are five reasons why I want O'Toole, and why I am willing to pay big for him: (1) I have the greatest baseball team in the world—Pittsburg; (2) I have the *greatest baseball park in the world*—Forbes field; (3) I have the greatest baseball manager in the world—Fred Clarke; (4) I have the greatest individual ball player in the world—Hans Wagner, and (5) they tell me O'Toole is going to be the greatest pitcher in the world, and I want him."

HANDS ROAST TO PRES. READ

President Sherrill late yesterday afternoon got a telegram from President Bob Read, informing him that he was too busy with Columbus base ball and races to come to Chillicothe and investigate the Beecher charges. That's what the trouble has been all year. Read is always too busy to look after complaints in the league, but he seems *to have time to draw* his salary. Chillicothe Advertiser.

That's pretty raw stuff to hand to Pres. Read who is the best minor league official in the country. The beauty about Pres. Read is that he is a close student of human nature. Catch.

Pitcher's Averages

Players.	G.	W.	L.	Pct.
Metcalf, Marion	11	8	3	.727
Baker, Springfield	12	8	3	.727
Seneff, Marion	27	19	8	.703
Gracilia, Chillicothe	16	8	8	.500
Joyce, Piqua	9	6	3	.667
Johnston, Springfield	32	21	11	.656
Zwick, Chillicothe	14	9	5	.643
Hartwig, Portsmouth	**27**	**17**	**10**	**.630**
Ashenfelter, Springfield	36	22	14	.629
Mountjoy, Chillicothe	21	13	8	.619
Cooper, Marion	25	15	10	.615
Moore, Portsmouth	**28**	**17**	**11**	**.607**
Sears, Springfield	5	3	2	.600
Kane, Piqua	19	11	8	.579
Goshorn, Piqua	25	15	11	.577
Bush, Springfield	24	12	9	.571
Markham, Hamilton	7	[illegible]	3	.571
Barter, Portsmouth	**22**	**12**	**11**	**.550**
Osborne, Lima	23	12	11	.522
Donalds, Lima	22	12	11	.517
Gaskill, Marion	29	15	14	.517
Taylor, Piqua	16	8	8	.500
Lindemuth, Chillicothe	14	7	7	.500
Cheney, Lancaster	25	12	13	.480
Monk, Lima	21	11	12	.478
Ahearn, Portsmouth	**19**	**9**	**10**	**.474**
Marshall, Lancaster	22	11	12	.464
Lewis, Marion	11	5	6	.450
Lloyd, Portsmouth	**22**	**10**	**12**	**.455**
Thelsen, Lancaster	22	10	12	.455
Beebe, Chillicothe	27	12	15	.444
Jones, Hamilton	12	5	7	.417
Brown, Hamilton	5	2	3	.400
McIlvaine, Piqua	5	2	3	.400
Myers, Marion	11	4	7	.364
Frost, Lancaster	17	6	11	.353
Stress, Lancaster	5	2	3	.400
Baird, Lima	6	2	4	.333
Schanze, Lima	20	7	13	.350
Bush, Hamilton	22	7	15	.318
Jeffers, Lima	8	3	5	.375
Evans, Hamilton	8	3	5	.375
Mobbs, Hamilton	6	1	5	.167

JACK KENDALL VICTIM OF FEVER

Springfield, O., Aug. 26.—Outfielder Kendall was suffering with a high fever last night and it was decided to send him to this city to be placed under the care of the club physician, Dr. L. L. Syman. In the game at Piqua, Sunday, he took sick and has been suffering ever since. It is thought he may have a slight attack of typhoid fever.

Batting Averages

Players.	G.	AB.	R.	H.	2b.	3b.	4b.	SB.	SH.	Av.
Orris, Lancaster	7	17	3	7	2	0	0	0	1	.412
Blue, Piqua	125	466	58	160	23	7	3	6	13	.343
Moore, Portsmouth	37	99	9	34	10	0	0	4	8	.343
Nesser, Lima	116	450	73	151	29	21	3	21	10	.312
Reilly, Chillicothe	101	371	52	115	20	5	4	19	7	.337
Osborne, Lima	19	110	20	37	3	1	3	1	2	.336
Kendall, Springfield	120	395	82	133	17	12	2	30	30	.329
Hixon, Springfield	67	201	26	61	12	5	3	2	7	.328
Harrison, Springfield	14	52	8	17	2	0	1	3	2	.327
Lindebrock, Marion	121	457	79	149	23	8	8	65	11	.326
Biehl, Piqua	123	471	59	152	25	3	7	11	6	.323
Martin, Hamilton	34	143	16	46	3	3	0	5	3	.322
Deswick, Hamilton	8	28	7	9	2	1	0	2	0	.321
Houtz, Lima	113	405	75	130	22	13	3	23	10	.321
Colligan, Marion	126	493	105	158	31	8	4	21	25	.320
McKee, Springfield	115	407	71	129	19	4	3	17	20	.317
C. O'Day, Springfield	123	478	76	150	19	9	1	31	9	.316
Meehan, Marion	116	421	77	132	21	2	0	15	11	.314
Epler, Lancaster	124	471	77	147	21	13	2	22	9	.312
Lalliker, Marion	126	469	85	143	21	3	3	12	12	.305
Prysock, Piqua	125	499	89	151	21	2	5	6	11	.303
Geyer, Piqua	80	314	42	95	22	3	1	1	7	.303
Hargan, Piqua	118	412	61	124	19	11	1	27	11	.301
Conwell, Portsmouth	**128**	**470**	**59**	**141**	**14**	**10**	**0**	**21**	**18**	**.300**
Kelley, Chillicothe	146	539	63	160	21	6	3	17	9	.295
Weinberg, Portsmouth	**111**	**383**	**53**	**113**	**24**	**5**	**2**	**10**	**16**	**.295**
Donnelly, Hamilton	75	260	36	76	16	1	0	8	15	.287
Seneff, Marion	50	119	15	31	7	1	0	3	3	.256
Connell, Hamilton	122	411	34	117	20	1	2	6	22	.284
Edmondson, Lancaster	13	53	4	15	3	0	1	3	0	.283
E. Cain, Portsmouth	**93**	**334**	**47**	**103**	**8**	**3**	**1**	**12**	**27**	**.283**
Wrigley, Chillicothe	119	471	61	133	19	4	0	28	23	.282
Lewis, Marion	13	32	2	9	1	1	0	1	4	.281
Goodrich, Portsmouth	39	132	9	37	3	2	1	0	10	.280
Nitty, Springfield	123	402	73	137	17	10	3	19	11	.278
Kibler, Chillicothe	106	376	56	104	11	5	2	12	13	.277
Geib, Lancaster	87	335	39	93	17	1	4	3	7	.277
Rudolph, Lancaster	116	431	63	120	21	1	3	12	12	.276
Edwards, Portsmouth	**125**	**442**	**46**	**122**	**27**	**3**	**0**	**21**	**19**	**.276**
Locke, Hamilton	115	403	11	111	15	4	1	13	19	.276
Wolfe, Chillicothe	150	530	60	115	22	3	7	10	16	.272
McGill, Marion	36	137	15	37	5	1	0	1	3	.270
Plummer, Piqua	82	363	40	100	16	4	1	5	1	.268
Jones, Hamilton	39	97	11	26	0	1	0	3	4	.268
Grandle, Chillicothe	39	125	11	33	3	1	1	1	2	.264
Foley, Springfield	126	484	51	127	17	1	0	16	21	.264
Young, Lima	19	159	11	41	10	5	0	3	9	.263
Wentz, Springfield	121	420	69	110	13	8	2	40	20	.262
Lake, Chillicothe	35	111	12	29	1	0	0	1	5	.261
Hobbs, Hamilton	63	223	30	58	9	2	0	5	3	.260
Markey, Springfield	43	152	13	39	8	1	0	5	6	.257
Kelley, Marion	114	397	56	101	3	2	11	22	13	.254
Beers, Portsmouth	**49**	**134**	**14**	**34**	**9**	**0**	**0**	**12**	**9**	**.254**
Whalen, Portsmouth	**120**	**435**	**44**	**110**	**14**	**5**	**4**	**7**	**29**	**.253**
C. O'Day, Springfield	73	238	32	60	13	0	2	6	11	.252
West, Hamilton	41	159	22	32	5	0	0	18	9	.250
Evans, Hamilton	2	4	0	1	1	0	0	0	0	.250
McConnell, Piqua	55	160	11	40	5	3	0	5	5	.250
Hammond, Chillicothe	121	459	70	114	19	1	2	17	17	.248
Goshorn, Piqua	13	105	7	26	5	1	0	0	2	.248
Herold, Piqua	93	349	35	85	9	1	0	6	16	.247
Potts, Portsmouth	**5**	**247**	**35**	**58**	**10**	**4**	**1**	**13**	**6**	**.247**
Smallwood, Lima	77	272	28	67	9	10	1	5	10	.246
Lonsmore, Chillicothe	25	65	7	16	1	2	1	1	3	.246
Smith, Marion	110	384	50	94	16	2	0	10	11	.245
Yelard, Lima	101	376	45	92	9	11	2	8	15	.245
Cooper, Marion	40	112	11	29	2	0	0	2	1	.241
Walker, Marion	126	495	50	102	15	6	0	13	25	.240
Tennant, Chillicothe	121	438	66	105	10	10	5	21	10	.240
E. Cain, Portsmouth	**125**	**495**	**59**	**119**	**12**	**5**	**5**	**16**	**24**	**.239**
Harter, Portsmouth	**32**	**80**	**9**	**19**	**2**	**0**	**0**	**1**	**0**	**.238**
Ashenfelter, Springfield	43	103	11	25	6	0	0	2	1	.238
McClintock, Lima	123	465	64	110	8	5	0	15	36	.237
Donalds, Lima	43	115	12	27	1	3	1	0	4	.235
Lloyd, Portsmouth	**37**	**95**	**5**	**22**	**2**	**3**	**0**	**1**	**3**	**.232**
McIlvaine, Piqua	6	13	1	3	1	0	0	0	1	.231
Beebe, Chillicothe	35	101	5	24	0	1	0	0	3	.231
Schwab, Springfield	26	71	8	17	3	1	0	0	1	.230
Childs, Portsmouth	**58**	**237**	**34**	**77**	**7**	**0**	**0**	**4**	**19**	**.228**
Ulrig, Springfield	52	165	7	37	3	1	0	2	12	.225
Burke, Lima	58	193	11	43	3	3	1	1	9	.223
Gunlatt, Marion	45	108	12	24	6	1	2	5	7	.222
Newnham, Piqua	122	447	58	99	11	2	4	12	17	.221
Harriot, Chillicothe	35	113	11	25	7	3	1	1	6	.221
Conley, Lancaster	59	205	16	45	9	1	0	2	13	.220
Patterson, Hamilton	35	164	11	36	2	0	0	5	11	.220
Theisen, Lancaster	73	110	7	24	6	1	1	2	1	.218
Lentz, Lima	137	429	35	95	11	3	2	16	13	.215
Hammell, Marion	125	422	55	91	15	6	0	10	20	.215
McGrayner, Chillicothe	31	91	11	18	2	1	0	0	6	.215
Joyce, Hamilton	35	137	16	29	3	1	1	5	8	.212
Crouch, Lancaster	19	62	1	13	1	1	0	0	1	.210
Zwick, Chillicothe	17	39	3	10	3	0	0	0	3	.204
Brown, Hamilton	37	90	11	18	1	1	0	3	2	.200
Taylor, Piqua	38	116	7	23	2	1	0	0	1	.198
Johnston, Springfield	35	102	7	20	1	2	0	0	1	.196
Bush, Hamilton	23	68	3	13	3	0	0	0	1	.191
Scott, Springfield	8	21	3	4	0	1	0	0	0	.190
Hartwig, Portsmouth	**24**	**89**	**12**	**17**	**0**	**0**	**0**	**1**	**2**	**.189**
Cheney, Lancaster	53	134	13	25	2	0	0	0	5	.187
Kline, Piqua	24	59	6	11	1	1	1	0	3	.186
Frost, Lancaster	20	50	2	9	1	0	1	1	3	.180
Porter, Lancaster	13	51	2	7	1	0	0	1	2	.171
Baird, Lima	14	13	2	7	1	0	0	2	1	.163
Young, Lancaster	17	50	2	8	2	0	0	0	1	.160
Jeager, Lima	7	20	0	3	0	0	0	0	1	.150
Marshall, Lancaster	53	88	5	13	1	0	0	1	2	.148
Joyce, Piqua	10	32	2	4	1	0	0	0	1	.125
Monk, Lima	31	97	0	12	0	1	0	1	4	.124
Ahearn, Portsmouth	**26**	**73**	**6**	**9**	**2**	**1**	**0**	**1**	**5**	**.123**
Schanze, Lima	31	78	6	7	1	0	0	0	7	.092
Dunham, Hamilton	9	22	1	2	1	0	0	0	2	.091
Beecher, Springfield	31	68	6	6	1	0	0	1	5	.088
Myers, Marion	11	16	1	0	0	0	0	1	0	.000

Epigrams Of McGraw

Here are a few of Manager John J. McGraw's epigrams:

"Never try to make another man think. It can't be done. He is born that way and can't help it."

"The young fellow who can think is of more value than the old timer who can but has never acts under orders."

"A baseball manager must be absolute in his leadership. He must accept all responsibility and take all the blame."

"The winning teams are those that get the greatest number of runs out of the smallest number of hits."

"Base running and good sliding are the real secrets of success. This is the only way to make hits count."

"Always play for general results on a season and not for a single game."

Seneff Is A Lucky Pitcher

By being credited with winning yesterday's game at Chillicothe, Alva Seneff is leading the league in the pitching department at the present time. He has won 10 games and lost but 7. His percentage is .750, says the Marion Star.

Although leading the league, Seneff is the luckiest pitcher in the league when it comes to winning. He has worked in a total of 32 games during the season, but many times he has been yanked from a game when he had gotten into deep water and another pitcher sent in while the Diggers were in the lead. The other pitcher saves the game but Seneff gets the credit. At other times he has left the game with the Diggers in the lead and the pitcher who relieves him is pounded for sufficient runs to win the game. The other pitcher is credited with a defeat and again Seneff escapes.

However, when he is right, Seneff *ranks with the best twirlers.* He can hit the ball and fill a vacancy in the outfield like a veteran.

Wolgast's Earnings in Ring During 1911 Will Net Him Over $100,000

Ad Wolgast has it on any pugilistic champion, past or present, when it comes to raking in the coin of the *realm.* It is said of the Cadillac, Mich., boy that in the past year he has earned one-third more than President Taft. His seven bouts, a few exhibitions and receipts from the pictures of his fight with Moran have netted him something like $80,000. In addition Ad has pulled down over $20,000 in bets.

The *champion* is in a fair way to earn another bundle this fall, starting with Packy McFarland in Milwaukee on Sept. 15. Then the champ has been offered $10,000 to meet Knockout Brown in New York, and still has his bout with Freddie Welsh to come, which will net a few more nickels. In all Wolgast probably will earn over $100,000 in the ring during 1911.

Yep, Bud We Cave In

Every one of the sport writers of the Ohio league circuit are now conceding the pennant to the Harvesters, even staid old Portsmouth falling in line. Well, it's not quite won yet but so frazzling near that a 5 to 1 shot would be easy picking.—L. O. Harshman in *Springfield Sun.*

A NEW LEAGUE TO BE FORMED

Portland, Ore., Aug. 26.—Patsy O'Rourke of the Sacramento team, predicts that a merry war of the outlaw type will be the program in baseball circles before summer is over and that the American Association will be the lead.

He says the personel of the new major league that will positively be launched before next spring will be Minneapolis, Kansas City, Louisville, Indianapolis, Pittsburg, Cleveland, Chicago and Cincinnati.

The American Association has been storing up a fund for two years waiting for this crisis," said O'Rourke. "His agreement with the majors expires on September 6 and an outlaw movement is a cinch. Kansas City and Indianapolis are sure big league towns. Why, we used to draw 20,000 and 25,000 there on Saturdays and Sundays."

Sure Goehler Is All Right

Umpire Goehler worked both games behind the plate Thursday, while Tripp handled the bases. Goehler did very well and inspired as he can do when he is right. He was given an awful panning by the big crowd before the game started, but took his medicine and stuck to his knitting.

Brought Big Sums

St. Louis Browns alias Akron will be the name applied to the American league team shortly if any more of the local boys are purchased by that organization. Last year Red Nelson was sent to the Browns after hitting a very successful season here. This year they scoop down on the Akron team again and grab Elmer Brown and Ray Miller.

It is reported that the price paid for these two men is the highest price which has been paid for any O. & P. league players this season. Brown is said to have sold for $5000, while Miller brought $3500. The management of the Akron team would not confirm these figures, but from St. Louis the information was received that this is the correct price paid.

Both men have made great strides since they have been members of the Akron team. Brown has been the star pitcher of the O. & P. league this season, and under the direction of Manager Fohl has developed a wonderful *fast ball.* In addition his curve ball has been breaking fine for him this season, and many times he has fooled the batters with this deceptive twister.

Miller came to the Akron team two years ago as a pitcher. He was placed in the box, however, but placed on the initial sack. There is the place where he first attracted notice. He is the class of all the first basemen in the league and stands at the head of the list. These are the only two Akron men who will be sold this season.

Gerber, for whom many offers have been received, will not be sold. Columbus will hold him for that team for next season. He will report there as soon as this season is at an end. Gerber has attracted more than passing notice, but Columbus refused to sell, as they wanted him in that city.

O'DAY TO STAY HERE

Mike O'Day, crack center fielder of the Springfield pennant winners, will winter in Portsmouth. While here on Friday, he rented his room at the Lewis home on East Fourth street and will return to Portsmouth just as soon as the bell taps in the Ohio State.

O'Day is popular here and his admirers, particularly one of them, will be more than pleased to learn Sir Michael will make his abode in this city. Over in Springfield they do say that Mike will lead one of Portsmouth's fair daughters to the marriage altar before the Ides of March.

Swander A Hero

The Times is in receipt of a letter from H. A. Ziegler, a former Portsmouth boy, who is now located and *flourishing at Springfield, Mass.* Mr. Ziegler sent a clipping with his letter which is taken from the Springfield Daily Union, and which graphically tells of the great work Eddie Swander is doing for the Springfield team, and particularly about a game Eddie won for his team by a timely hit in the eighth inning. The paper says:

At the earnest solicitation of something over 2500 admirers Mr. Edward Swander staged his specialty, entitled "Breaking Up the Game" on Hampden park yesterday afternoon. It was a kind of a "repeated by request" performance and the matinee idol again made a big hit. Even the enemy from Bridgeport would be obliged to admit that. The act was put on during the eighth inning and the hit sent Springfield up to hold headline honors in the league race, as it came with a runner on second and the score at 1 and 1.

In switching the specialty to the *eighth inning Mr. Swander, besides* granting the requests of the spectators, showed himself something of a strategist as well as a swatter. This particular *pet performance of Swander's* has usually been left to the ninth inning. Had such been the situation yesterday, it isn't likely that Swander would have had any hair on his head when he went home last night. He would have been a baldy instead of a bloody, for most everyone would have been looking for a piece of his hair as a souvenir.

Though it was mentioned in these columns yesterday, it is worth repeating that this mild-mannered young man is the one who caught Col. Garvin of Hartford to comment as follows: "That cuss is the best pinch hitter in the league."

WHY NOT USE HUNTER?

(By C. B. Power in Pittsburg Gazette.)

New York, Aug. 26.—Having the utmost confidence in the ability of Fred Clarke to run the baseball club so as to get the best results possible, I am ever loath to make a suggestion. The fact that the team is now sliding for first place, with every prospect of landing the pennant, is another reason why an outsider should not try to butt in. Just the same, I think, in view of the accident to Wagner and the manner in which the team has been playing since that lamentable occurrence in Brooklyn, a word or two concerning conditions may not be out of place.

Leach is a willing player, but it is painfully plain that he will not do at short. In today's game Mckechnie at first saved *Leach from being charged* with two errors, both foul throws. Tomley does not seem to have any confidence in his own ability to handle the grounders, and seldom gets the ball without a slight fumble.

The infield, thus broken up, has not been playing good ball that is, pennant winning ball, and I think it is up to Clarke to get busy. I have an idea that the change that would bring about more satisfactory results would be to place Mckechnie at second, Miller at short and Hunter to first.

And, in speaking of Hunter, baseball players, writers and fans who have seen Fred play cannot account for Clarke's policy in keeping the former American Association man on the bench.

On the second eastern trip Hunter was playing first base in splendid fashion and was hitting well up to the time he became ill. *For some reason,* however, Clarke deems it advisable to keep Fred on the bench. All the other members of the team express surprise, as they know that, as a guardian of the initial corner, Hunter has few, if any, superiors while it is generally conceded that he is perhaps the best base runner in the Pirates' combination. If there are any personal reasons for Clarke's action, the Pittsburg manager keeps them to himself.

Hunter takes the best of care of himself and is anxious to get back in the game. He says he has no idea why he is not being used, simply remarking that it is all up to Clarke, and that he has not a word of complaint to offer.

"I am ready to go in any time Clarke gives the order," says Hunter. The Chillicothe boy is working hard on the coaching lines, and is one of the most earnest members of the Pirates outfit.

On several occasions Clarke has been severely criticised for sending Campbell to bat in place of pitchers, while Hunter was available. Campbell has fallen down on nearly every chance when a hit or a long fly was needed to put the Pirates in the running. Unless Manager Clarke has his reasons, but, if they are personal ones, then I *think he is jeopardizing the Pittsburg's* club's chances for the pennant.

Keefe Almost Got A Chance

Columbus, O., Aug. 25.—Manager Friel had evidently made up his mind to give Keefe a chance in the outfield in the first game and the former Brooklyn player worked out with O'Neill during the preliminary practice. Just before Barbeau stepped to the plate the Columbus manager decided that he had better rely on the veteran O'Neill

PARTIAL LIST OF FAIR WINNERS

The 1911 Lucasville fair is over, but the awards given will long be remembered by the premium winners.

The last day of the fair was a disappointment to the promoters, as the rains interfered with their plans.

The Times was unable to secure a complete list of the premiums, but a partial list is given below:

Culinary and Woman's Department.

Mrs. Dan Artis, first, on bread; 40c.

Mrs. Clyde Brant, second, on tufted counterpane; 50c.

Miss Anna Beck, first, on crab apple jelly, apple jelly, canned cherries, canned peas, hanging basket, lemon tree, orange tree, and second on canned beans; $1.45.

Mrs. David Beck, first, on elderberry jelly, pickles, cider vinegar, grape juice, quince jelly, canned grapes, canned corn and geranium, and second on peach jelly, sorghum molasses, blackberries; $1.55.

William Burl, second, on best sofa cushion; 40c.

Mrs. Valentine Bernthold, first, on set-on quilt; 75c.

Hester Bryan, first, on Battenburg, 50c; second on specimen drawn work, 75c, and second on best display of drawn work, $1.50; total, $2.75.

Mrs. Lewis Clausing, first, on on layer cake, and sponge cake; second on bread, $1.95.

Mrs. Margaret Conkle, first on specimen fern, 25c.

Mrs. Eva Cox, first on canned grapes, and second on specimen crochet work, apple jelly and grape jelly, 60c.

Miss Ester Cox, second on children's best specimen of fancy work, 25c.

Miss Cerile Cox, first on children's best specimen of fancy work, 50c.

Mrs. Fannie Feurt, first on coverlet, tufted counterpane, and crocheted counterpane, $2.50.

Miss Nellie Harwood, second on best display of knit work, 75c.

Mrs. Helppenstine, first on best display of drawn work, and second on best specimen and best display of embroidery, $3.75.

Miss Lucy W. Hall, first on knit lace, best display of drawn work and knit counterpane, and second on best specimen knit work and embroidered silk crazy quilt, $4.65.

Mrs. A. L. Hartshorn, first on best specimen crocheted work, 50c.

Mrs. Alex. Leonards, second on rhubarb, plum and blackberry jellies, 30c.

Mrs. George Miller, first on plum butter, cherry jelly, and best display of flowers; second on mixed pickles, best display of canned goods, crab apple jelly, canned plums, and coverlet, $3.20.

Mrs. A. F. Miller, first on angel food cake, and patch work quilt; second on layer cake, $2.25.

Mrs. Moody, first on specimen and display of embroidery, $4.50.

Mrs. John McCarty, first on crab apple butter, raspberry jam, strawberry jam, best display of jams, canned pears, beans, bread and loaf cake; second on best display of jellies, current jelly, apples, cherries, and pan of rolls, $5.15.

Miss Avanell Purdy, first on devil's food, $1.00.

Mrs. E. Pettingail, first on best specimen point lace, and second on same, $1.50.

Mrs. M. J. Riggs, first on best sofa cushion, and first and second on specimen water colors, $2.25.

Mrs. O. W. Robe, first on specimen and display of knot work, and first on embroidered silk crazy quilt, $3.25.

Mr. Chas Schoonover, second on honey, 25c.

Wesley Shealy, first on honey, 25c.

Mrs. George D. Selby, second on patchwork quilt and set-on quilt, 60c.

Miss Pet Schoonover, first on specimen begonia; second on begonia and fern, 50c.

Mrs. Titus, first on silk quilt not embroidered, and second on same, $1.00.

Miss Ola Widdig, first on mixed pickles, pear, peach and quince preserves, grape butter, watermelon preserves, beet pickles and catsup, and current jelly, $1.35.

Mrs. Edna Widdig, first on best specimen cactus, 25c.

Miss Ethel (Widdig, first on pear, rhubarb and plum jellies, tea rolls, blackberry, elderberry, and the best display of jellies, blackberry and watermelon preserves, sorghum molasses, grape and crab apple jellies, and canned blackberries, and second on sorghum molasses, elderberry jelly and watermelon preserves, $3.15.

Miss Alice Wooddell, best display canned goods, canned blackberries and apples, peaches, plums and tomatoes, grape butter, and second on peaches. The Misses Wooddell substituted the donations given by merchants: rug, worth $5.00, from Murting Bros.; stand, worth $5.00, by J. H. Brant, and wash boiler, worth $3.50, by David Stahler, for some of the cash premiums.

Mrs. A. F. Miller received the $5.00 candlestick donated by Win Nye for the best cake.

Mr. Wesley Shealy is entitled to the $1.00 Stetson hat offered by the Haas Clothing Company.

Mrs. Moody can have the $5.00 fruit dish donated by Otto Zoellner, if she prefers it to the cash prize, and Mrs. Dan Artis the brush and comb donated by the Corner Book store; Mrs. O. W. Robe is entitled to the $3.00 family bible, given by the Brandon Book Store, and Mrs. E. Pettingall to the $3.00 hot water bottle donated by the Fisher & Streich drug store.

Two hundred and forty-three entries were made in this department, and about $60.00 in cash was paid out. Clyde Brant.

STANDING OF TEAMS

YESTERDAY'S RESULTS.

Ohio State League.

All games postponed; rain.

National League.

Cincinnati	8
Philadelphia	4
(10 innings)	
New York	3
Pittsburg	2

American League.

Chicago	6
New York	5
(First Game)	
Washington	16
Detroit	2
(Second Game)	
Detorit	7
Washington	6
(First Game)	
Boston	3
St. Louis	2
(Second Game)	
Boston	6
St. Louis	2

American Association.

Indianapolis	7
St. Paul	6
Toeldo	1
Milwaukee	0

HOW THEY STAND.

Ohio State League.

Clubs	W.	L.	Pct.
Springfield	81	46	.636
Marion	73	55	.570
Chillicothe	69	57	.546
Portsmouth	68	68	.540
Piqua	66	59	.528
Lima	57	73	.425
Lancaster	50	74	.403
Hamilton	43	82	.344

National League.

Clubs.	W.	L.	Pct.
New York	69	44	.611
Chicago	65	42	.607
Pittsburg	68	47	.591
Philadelphia	62	51	.549
St. Louis	60	52	.536
Cincinnati	52	60	.464
Brooklyn	44	67	.396
Boston	28	85	.248

American League.

Clubs.	W.	L.	Pct.
Philadelphia	74	40	.649
Detroit	71	47	.602
Boston	61	55	.526
Cleveland	58	57	.504
Chicago	59	58	.501
New York	59	59	.500
Washington	50	68	.424
St. Louis	34	82	.293

American Association

Clubs.	W.	L.	Pct.
Minenapolis	74	54	.578
Columbus	72	57	.558
Kansas City	69	59	.532
St. Paul	62	66	.484
Indianapolis	62	66	.484
Milwaukee	61	67	.477
Toledo	59	70	.457
Louisville	55	73	.430

Very Low With Fever

Charles Kaut, an N. & W. freight engineer, is very low with typhoid fever at his home on Mound street. Mr. Kaut developed typhoid fever several weeks ago, following his return from a two months stay in the West during which he had contracted malaria.

MEN ONLY.

Suits for Fall out of our new woolens. Just what you want at the right price. Schwartz, Fourth and Chillicothe. Heart of Portsmouth. 26-1

Mrs. Reider Ill.

Mrs. Joe Reider, wife of the Arlington hotel proprietor, was reported quite ill Saturday.

DIGGERS HAD BEST OF BABES

The Marion-Chillicothe series ended Thursday and the diggers had the best of it 12 to 8. On two occasions only the Babes had the best of a series and that was the first time Marion came, when they won two straight, and the last series. Every other time the diggers got the long end of the argument, and several times luck played a big figure.

OHIO STATERS RECALLED

Columbus, O., Aug. 26.—Columbus has exercised its option on Pitcher Platzer with Winchester, Ky.; Pitcher Pennybaker and Infielder Daubert of Saskatoon and Catcher O'Brien of the Evansville club.

None of these men will be brought here to finish the season with the exception of Pennybaker, who is slated to join the Senators next Wednesday. "Penny" has been pitching remarkable ball in the Northwest and the fear of having a cheap draft put in on him caused the club to order the recall.

Platzer was with Newark at the start of this season, while Pennybaker pitched for Lima two seasons ago.

Replace Light.

The electric light on the corner of Eleventh and Clay streets, which was recently smashed, was replaced with a new one by the street railway company on Saturday.

INSTITUTE NEW LODGE

District Organizer George A. Ditty has returned from Elfort, where he has just instituted a new camp of Woodmen of the World. The new camp has a charter membership of 35. It will elect officers early next week.

Camera Is Stolen

A camera was discovered missing Saturday morning from among premiums being exhibited in the Seel building on West Second street. There is no clue to the thief.

WOMAN GIVEN NEEDED AID

Mrs. Ella Scott an Elm street widow, was given temporary relief by the public safety department Saturday. The woman, who is the mother of four small children, has been too ill to work for some weeks past.

Local Man Wins At Tennis

Parkersburg, W. Va., Aug. 25—By brilliant playing from start to finish, Everett Drennen of Fairmont, defeated Phil Laughlin, of Wheeling, here this afternoon for the West Virginia state tennis championship in singles. The scores were 6—3, 6—4, and 6—2, Drennen winning in straight sets, thereby retaining his title as state champion, which he held for two years. The state championship and doubles were won this afternoon by Shrewsbury and Johnson, of Parkersburg, over Washington and Lawrence, of Charleston, by scores of 9—7, 7—5, and 6—2.

Drennen formerly lived in Portsmouth, being employed at the Portsmouth Steel Co. He is a cousin to Mrs. Jno. Wurster, of this city, and well known here.

Doc Is With Us.

Doc Houston, who has charge of L. E. Smith's dairy at Charleston, W. Va., arrived here Friday on a vacation visit.

WHEN A MAN'S MARRIED

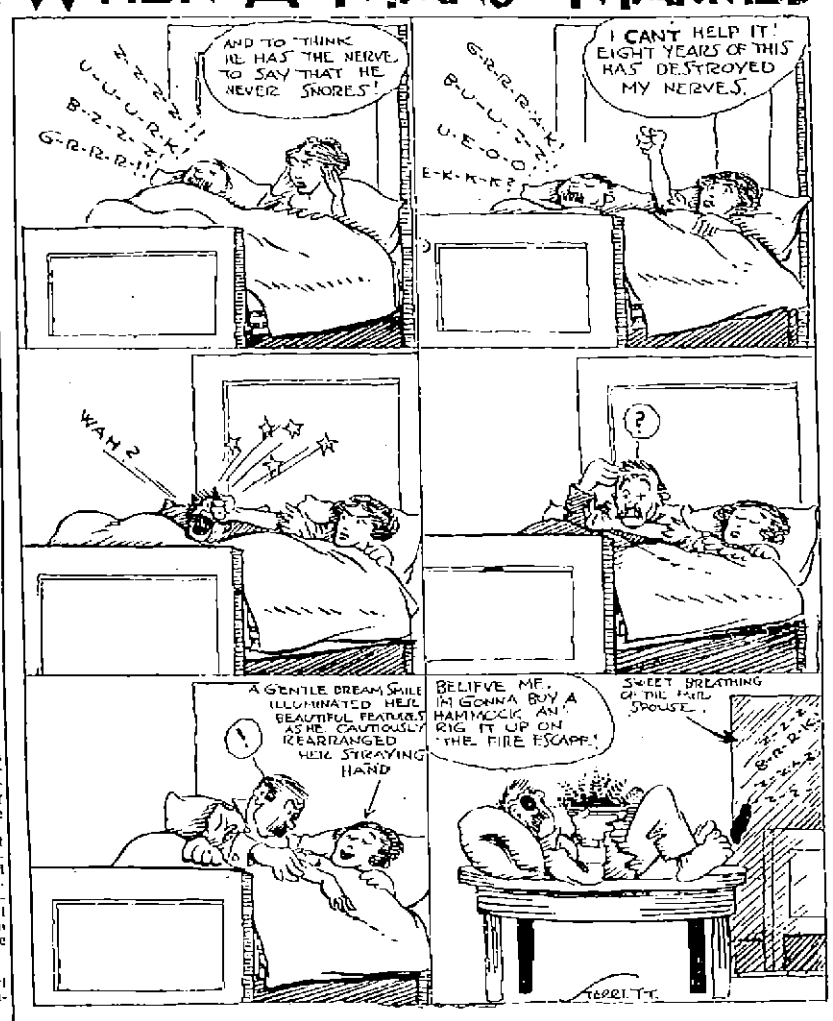

A TALE OF EGGS AND SOME CHICKS

The Columbus State Journal had these remarks and illustration to offer on a tale that was given publicity through the columns of this widely disposed circulator of information:

"The fine hens belonging to Mr. Frank Keifer, the prominent assistant bank cashier and gallinaceous scientist of Portsmouth Times territory, are laying eggs of such huge proportions that Mr. Keifer says he's enthusiastically

for the current legislature, which gave favorable consideration to a bill providing for the sale of eggs by weight. Mr. Keifer's position illustrates again how hard it is to be for the general welfare when one's private interests clash with it."

Yes, Mr. Keifer's position illustrates that and something else. For instance, how starting a good man down hill he accelerates his pace gleefully and exuberantly. The Times gave him fame on that egg story, for which it did not have the proper papers, and now the aforesaid Mr. Kiefer comes forward with the new story, that chickens hatched from those eggs at the end of March began laying early in August and their product is larger than those from which they pecked their way to an early and profitable career.

SALESMEN HAVE LEFT

Art Reeg and Finley Clayton, two Irving Drew Co. salesmen, left early Saturday morning for Kansas, Colorado and Missouri, which they will cover for the company this season.

Pretty Good Explanation

Miss Edith Ankron, one of the popular clerks employed at the Bragdon Dry Goods Co., will spend Sunday in Chillicothe. That's where Springfield plays on that date and there is one mighty fine fellow playing on that team. That's explanation enough for those who are next.

REUNION ON SEPT. 20

The First Ohio Heavy Artillery will hold its annual meeting at Portsmouth, Ohio, Wednesday, September 20, 1911.

T. J. Edwards, Secretary, Jackson, Ohio.

$100 Reward, $100.

The readers of this paper will be pleased to learn that there is at least one dreaded disease that science has been able to cure in all its stages, and that is Catarrh. Hall's Catarrh Cure is the only positive cure now known to the medical fraternity. Catarrh being a constitutional disease, requires a constitutional treatment. Hall's Catarrh Cure is taken internally, acting directly upon the blood and mucous surfaces of the system, thereby destroying the foundation of the disease, and giving the patient strength by building up the constitution and assisting nature in doing its work. The proprietors have so much faith in its curative powers that they offer One Hundred Dollars for any case that it fails to cure. Send for list of testimonials. Address:

F. J. CHENEY & CO., Toledo, O.

Sold by Druggists, 75c.

Take Hall's Family Pills for constipation.

WILL DELIVER AN ADDRESS

W. E. Cole, a traveling salesman from New York state, and one of the best Socialist orators in the country, will deliver an address at the corner of Fifth and Chillicothe streets, this evening. On Sunday afternoon Mr. Cole will address the Socialists at their hall on Gallia street. He was to have spoken on the streets Friday evening, but the rain put an end to this arrangement.

Special Chicken Dinner every day, 25 cents. Busy Bee Restaurant.

Mrs. Victor Storer, the aged lady who fell yesterday and sprained her leg at her home in New Boston, was reported to be slightly improved this morning.

Patterson Resigned Position

Thomas C. Patterson, who for 13 years has held the position of entry clerk in the office of the Joseph G. Reed Company, has resigned his position, to take effect September 1. Upon that date Mr. Patterson will enter the county auditor's office to spend six weeks there, learning the duties of the office prior to assuming office as county auditor in October.

Mr. Patterson had made a most valuable employe for the Reed company, and they parted with his services with sincere regret. As entry clerk Mr. Patterson is succeeded by Howard Newman, who has been with the firm for several years.

MR. MOULTON IS NAMED

Frank W. Moulton has been appointed administrator of the estate of Abigail Lawson, deceased, of Lucasville.

The estate is valued at $5,350, of which $1,000 is personal and $4,350 is real estate.

The bond of the administrator was fixed at $4,000, with C. J. Moulton and A. S. Moulton as sureties.

AND HOBOING, TOO!

Bluefield, W. Va., Aug. 25.—N. & W. detectives thought they had captured a Rockefeller when they searched Doc Daniels, whom they had arrested for train riding. He had money plastered all over him, and when it had been gathered together and counted, it was found to $544.13. Doc also had a gun and a razor. When the police judge got through with Doc he was shy the gun and razor and $160. He left town in a Pullman.

ITCH-ECZEMA FREE TRIAL

(Also called Tetter, Salt Rheum, Pruritus, Itch-Crotch, Weeping Skin, etc.)

PECZEMA CAN BE CURED TO STAY, and were I say cured I mean just what I say—cured. Cured, not merely packed up for a while, to return worse than before. Now, I do not claim that my remedy will do this in every case, for some cases have grown too long and too deep-rooted to be cured—cured what I mean is that I know what I am talking about. If you will write me at once I will give you a FREE TRIAL of my mild, soothing, guaranteed cure that will from TO-DAY, I will send you a FREE TRIAL of my mild, soothing, guaranteed cure that will from TO-DAY, cause the eczema to disappear and complete a cure in a reasonable time. If you are discouraged, tired and discouraged, I dare you to give me a chance to prove my claims. By taking me today you will save many dollars in doctor bills and other things that this world holds for you. Don't fail to write me today. Don't put it off. Do it now. Don't forget it. Write today.

Dr. J. E. Cannaday, 1364 Park Square, Sedalia, Mo.

Reference: First National Bank, Sedalia, Mo. Could you do a better act than to send this notice to some poor sufferer of Eczema?

Runaway Boys Are Taken To Kentucky

Millard Conn and Willie Holbrook, the runaway boys who confessed to the police to robbing Tom Hamilton's store near Soldier, Ky., were taken back to Lewis county Saturday afternoon. Mr. Hamilton and a deputy sheriff came up from Vanceburg after the boys. Hamilton told the police he had missed some money from his store but had not the slightest clue to the thieves. The boys readily agreed to return with Hamilton and the officer.

TELLS OF LIFE ON 25,000 ACRE FARM

Wilton A. Miller, brother to Attorney Harry W. Miller, writes to a friend in this city, that he is now located in Montana where he is manager of the Haymaker Ranch, consisting of 25,000 acres.

Mr. Miller, who formerly lived in this city, stated that the crops in that country had turned out splendidly and that he had superintended the cutting of the wheat crop which would yield not less than 10,000 bushels. He said that it was possible for a man to cut 75 acres of wheat in one day, when they used a 12 foot Deering binder, pulled by six horses. He added that his men were now plowing up 500 acres, which would be sowed to winter wheat. Mr. Miller said in his letter that this year he had planted 20 acres in Lima beans and 20 acres in flax, 200 acres are in timothy and it will yield handsomely. Few people in this section of the country can even realize what it means to farm on such a scale. Mr. Miller said that last year the crops were an almost total failure, but that this year would make up for all the loss sustained. There are more than 100 men employed on the ranch a great part of the year.

Mr. Miller asks to be remembered to all his friends in this city, where he worked for many years as a carpenter.

Life Saved at Death's Door

"I never felt so near my grave," writes W. R. Patterson, of Wellington, Tex., as when a frightful cough and lung trouble pulled me down to 100 pounds, in spite of doctor's treatment for two years. My father, mother and two sisters died of consumption, and that I am alive today is due solely to Dr. King's New Discovery, which completely cured me.

Now I weigh 187 pounds and have been well and strong for years." Quick, safe, sure, it's the best remedy on earth for coughs, colds, la grippe, asthma, croup, throat and lung troubles. 50c and $1.00. Trial bottle free. Guaranteed by The Fisher & Streich Pharmacy.

Mgr. Raymond Is To Remain

There is no truth in a report that gained circulation Saturday to the effect that Manager Raymond, of the Bell Telephone Company, is to be transferred. Mr. Raymond likes Portsmouth, and as he has made a most capable and efficient manager, it is certain the company will want to keep him here.

They Played Double Header

An effort is being made to revive the Second Presbyterian Baseball league, which was disbanded three weeks ago, although no formal action was taken by the managers. Saturday a double header was played, at the River City grounds.

OLD SOLDIERS WILL MEET

Fifty years ago on October 11 the 33 O. V. I. left Portsmouth, and in commemoration of that event a reunion will be held on October 11 and 12, this year.

Last year the old veterans had a reunion, and about thirty or forty attended, and this year they expect equally as many.

It will be a great reunion for the old soldiers, and already plans are being laid for their entertainment.

Is No Better.

Mrs. John Watkins of East Sixth street, who has been quite ill with a complication of diseases for the past year, does not improve.

BROUGHT IN ON AN OLD CHARGE

Frank Windle, familiarly known as "Gabriel," a Harden product, was brought in Friday night by Constable "Rocky" Newman, at the instance of Judge Blair, to answer to an old charge of bootlegging, filed in September, 1910.

Windle was before the court a couple of times on the charge, but each time was allowed to go on his good behavior.

Recently it reached the ears of the court that Windle was up to his old tricks, drinking and carousing around and fighting his wife, Katie.

Now he must go for a stay at the Cincinnati works, as Judge Blair assessed the usual $200 and costs Saturday morning and ordered the defendant committed to the Queen City institution until fine and costs are paid.

A New Hunting Ground.

No more in Africa he'll roam,
But henceforth in frantic whirl
He'll hunt the teddy bear at home
For Teddy Junior's little girl.

A Modern Ike Walton.

He loves to sit beside the creek,
Whence all the fish have flown,
And strive to keep his spirits up
By pouring spirits down.

I will be a candidate for the nomination of Justice of the Peace of Wayne township, subject to the decision of the Republican primary. The support of my friends and Republicans generally is respectfully solicited. If nominated and elected, I will do my best to give everyone a square deal.

DANIEL SHAKESPEARE.

NOTICE OF PUBLIC SALE.

In pursuance of an order of the probate court of Scioto County, Ohio, made on the 11th day of August A. D. 1911 in the case of George E. Kricker, administrator against the unknown heirs of law and next of kin of Michael O'Connell deceased, I will offer for sale at public auction on the 15th day of September A. D. 1911 at 1 o'clock p. m. at the door of the court house in the City of Portsmouth, Scioto County, Ohio, the following described real estate, situate in the Township of Boush, County of Scioto and State of Ohio, to-wit:

First Tract—Being a part of Robert Ellison's Survey No. 2593 in the Virginia Military District, beginning at a stone in the line of Wm. Dueas' lands; thence North 78½ degrees East 30 poles to a stone; thence North 12½ degrees E. 58 poles to a white oak and black oak sapling; thence North 74 degrees W. 14 poles to a stone in the original line of said Survey No. 2593; thence S. 1 degree E. 64 poles to the beginning, containing 4½ acres be the same more or less, excepting 2½ acres sold to Pounds and also 1 acres sold to Henry Demint.

Second Tract—Being a part of Robert Ellison's Survey No. 2593, beginning at a stone in the Southeast corner of the garden; thence East along the Turnpike 15 poles to a stone in the line of Arthur-Demint and Eckhart; thence North with said line 22 poles to a stone in the back line of Arthur Demint's land; thence West with said back line 26 poles to a stone; thence in a southerly course 23 poles to a stone near the house; thence in an easterly course 7 poles to a stone about 10 feet south of an apple tree; thence in a southerly course 6 poles to the beginning, containing 4 acres more or less, and being the same premises which were conveyed to said Theophilus J. Vernier by John H. Demint by deed dated January 31st, 1901 and recorded on page 389, Vol. 68 of the Record of Deeds of Scioto County, Ohio.

Appraised value $410.

Terms of sale cash.

GEORGE E. KRICKER,
Administrator of the Estate of Michael O'Connell, deceased. 12-5sat

Harry Hastings, plaintiff, vs John Hastings, Defendant.

The defendant will take notice, that the plaintiff has filed her petition in the Court of Common Pleas, Scioto County, Ohio, praying for divorce from defendant upon the grounds of adultery and wilful absence, and asking for the custody of their minor children, and that said cause will be for hearing on and after the 23rd day of September, 1911.

W. R. SPRAGUE,
Attorney for Plaintiff.

Men Who Helped to Make America

The Seeker for Gold.

FERNANDO DE SOTO, one of the greatest of the Spanish explorers of the sixteenth century, was born at Jeres de los Cavalleros, in Estremadura, about 1496. He belonged to a noble but greatly impoverished family. His first voyage to the New World was undertaken in 1519, when he accompanied Pedrarias Davila to Darien. He returned in 1527, to Nicaragua, and was one Pizarro's aides in the conquest of Peru.

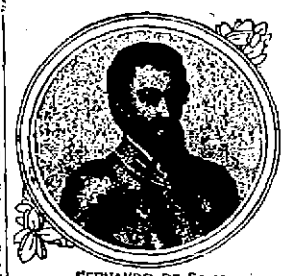

FERNANDO DE SOTO

Charles V. gave him permission to conquer Florida at his own expense. The King also made him Governor of Cuba, and when De Soto started for San Tomas in 1538 he was splendidly equipped. There were six hundred men in his company, twenty officers and twenty-four ecclesiastics.

De Soto's real purpose was the search for gold, in which the New World was supposedly rich. In 1539 he landed in what is now Tampa Bay, on the Florida coast, and after sending his ships back to Cuba, De Soto began a three years' tour.

The hostile Indians harassed him and his men, but they persevered in their western way, lured on by wonderful tales of the gold that lay beyond.

De Soto discovered the mighty Mississippi, which he crossed in 1541, and spent his third winter on Washita River.

Returning in the spring worn out by discouragements, he caught fever and died on the banks of the great river he had discovered. To conceal his death from the Indians, he was wrapped in his cloak and buried in the Mississippi's waters.

Constitution Making

The Elective Franchise.

This is the most important subject of all which will be discussed in this series of articles. The influence on the state is more far-reaching than any others for good or evil.

The ideas here advanced in each and all of these articles, except one, are the ideas of the most advanced thinkers on the subject of political science, and the writer does not assume to advocate any or all of them. He states them for his readers to consider and think upon.

It is certain that the federal constitution should have defined the qualifications of the electors in the several states, and for the federal government, and from the standpoint of political science it was a fatal error and mission which must be rectified, and may have to be rectified by another civil war. If there is ever another civil war in this country, it will be about the elective franchise.

The federal government's power to fix the federal and state franchise arises ex necessitate. Each government has the right of continued existence and self-preservation. This right and power is one of those basic principles which lie *under and outside of all* written constitutions. Thus, if it is necessary to preserve this government, that is, *the federal government*, that the elective franchise should be the same and uniform in all the states, then the federal government has the right to assume and exercise that power. It *is true that the Constitution of the* United States says that the electors of each state shall have the qualifications requisite for electors in the most numerous branch of the state legislature. This was a temporary rule and applied only to the original thirteen states. Thirty-three states have been admitted since and congress has pass passed upon the constitution of each one of them including the elective franchise. That power was not exhausted when exercised. It is a continuing one and congress may withdraw its sanction to any feature of any state constitution at any time.

Section 2 of Article 4 requires that the citizens of each state shall be entitled to all privileges and immunities of citizens in the several states. This clause properly construed would give the United States the power to fix the elective franchise.

Article 9 of the Amendments is a recognition of those basic rights and principles *which are over and* above all things expressed in the written constitution.

Article 9 *reads: "The enumeration* in the constitution, of certain rights, shall not be construed *to deny or disparage* others retained by the people." These retained rights are the basic principles which underlie all written constitutions, and the word people in Article 9 and Article 10 of the Amendments refers to the whole people of the United States and ex necessitate to the federal government, which is the only method provided in which the people can exercise that power. Article 10 of the Amendments provides that the powers not delegated, and not prohibited to the state are reserved to the states or the people. The word "people" there used must refer to the federal government, otherwise it could have no meaning or force.

Article 12 of the Amendments defines citizenship of the United States and a part of citizenship is the elective franchise. If no state can make a law to abridge the privileges of citizens, *then the* United States reserves legislation on that subject to itself.

Section 2 of the 14th Amendment clearly defines manhood suffrage as a right of the citizen not *only as to federal officers, but as* to state officers.

The 15th amendment declares the right and power of the United States to fix the right to vote and recognizes it because it declares the *right to vote* shall not be denied or abridged by the United States or by any state on account *of certain reasons.*

This recognizes the natural power of the United States to fix the right to vote, exclusive of the conditions named.

When the war was over an amendment expressly fixing the right to vote would have healed all differences between the States. The States, however, assert the right to fix the elective franchise and it will be done and the following provisions have been submitted to the writer as best expressing progressive ideas.

The Elective Franchise.

(Article 7.)

Section 1. Every citizen of the United States, resident of the state "one year, and of the county, ward or township such time as may be prescribed by law, shall be eligible to be an elector, if possessing the qualifications as may be prescribed by law." After the adoption of this constitution, no one shall be admitted to the elective franchise unless he can read and write in the English language, is of good character, has a fixed abode, and possesses the qualities of good citizenship. The legislature may further safeguard the ballot in such manner as it deems proper. This section shall not be held to deprive anyone now possessed of the right of suffrage, except by any violation of the election laws, or crime.

Sec. 2. All elections shall be held by ballot, by machinery, or in such other manner as may be prescribed by law.

Sec. 3. The legislature shall provide, by law, for excluding any one from the privileges of an elector who may be found guilty of any crime and shall provide for the exclusion of an elector who shall be found guilty "of selling his vote upon any consideration whatever."

The time has come when, with all the expense spent yearly in the state for the education of youth of the state, there should be an educational qualification to the electorate. Vermont requires that her electors must *have sufficient* evident common interest with, and attachment to the community. *Virginia, in 1901, adopted* this same proposition and it would be well to adopt it in Ohio. The following states have educational requirements: Virginia, Alabama, California, Connecticut, Louisiana, Maine, Massachusetts, Mississippi, North Carolina, North Dakota, South Dakota, South Carolina. In New Hampshire, the qualifications to vote are fixed by statute, an excellent measure, and one recommended herein.

In Vermont the elector before voting has to take an oath that when he gives his vote touching any matter that concerns his state he will do it on his own conscience, as he shall judge will most conduce to the best good of the same, as "established by the constitution, without fear or favor of any man." It would be a good idea to be adopted in the state of Ohio.

I wish I could give the total sum the state of Ohio has spent for the education of its youth since 1830, when the public school system first began in the state. The amount would be stupendous, but it seems the height of folly that all this money should be spent and yet no requirement be made of an educational qualification in the constitution. There should be a clause correlative to the requirement of educated and intelligent suffrage and that is a declaration that every child in this state is entitled to an education and that all children and youth between six and sixteen years should be compelled to attend the schools while in session and should not be found elsewhere within school hours, if capable of being taught. It is folly for the state to maintain schools if attendance is not compulsory.

Every ignorant man trusted with the suffrage will have his vote owned or controlled by some one else, and that some one else is sure to be a politician. Thus the latter not only has his own vote and those immediately dependent upon him, but also all of those who are helpless, through ignorance. Manhood suffrage was given because it was thought those who might be compelled to go to war to preserve the government should be given it, but every ignorant or depraved citizen, armed with the ballot, *is a dangerous citizen* because his vote will be controlled by the political bosses.

The folly of the states fixing the qualifications of electors by the states is illustrated by this example. Suppose that Josiah Perkins, born in Maine, after coming of age should leave that state two months and twenty-nine days thereafter and locate in New Hampshire. He would reside there for five months and twenty-nine days and locate in Vermont and remain there eleven months and twenty-nine days, and thence remove to Rhode Island and remain there one year, eleven months and twenty-nine days, and thence remove to Connecticut and live in each state in the Union the time, less one day, to obtain a vote, and he would keep this up until he had resided in every state in the Union. This person, Josiah Perkins, would have reached the age of 67 years, all the while a citizen of the United States and yet never have voted. A person once a voter in any state in the Union should have the right on removing to another state, to vote there, at once, without any period of probation. A citizen having received citizenship papers in one state should be permitted to vote anywhere in the United States, on presentation of them. These requirements of period residence were well enough in the pack horse days, but with the postoffice, the telegraph, the telephones and all means of instant communication, and with a Pinkerton agency in every part of the land, the citizen should identify *himself and vote at once on re*moval to another state.

We have some antiquated institutions which, *owing to modern* inventions, are out of date, and this is one of them.

The old New England plan was the best. When a person located in a community, he was carefully considered, and if it was *thought* he would make a good citizen, he was admitted to be a freeman, and then gave him the right to vote. Thus his right to vote depended on his neighbors and fellow citizens, and one of the reserved rights of the people, which should be taken out of constitutional cold storage and put to use is the right to determine who shall participate in the government. So long as we permit incompetent persons to vote, just so long will the politicians buy votes, and if we wish to stop vote-buying and vote-selling, we must exclude from the electorate that class of persons who are unfit for suffrage. The power to add additional qualifications should be reserved in the constitution. In reality the New Hampshire rule is the best and safest, and there the legislature has control of the whole matter and the power has never been abused. It will be observed that the provision herein suggested is the New Hampshire law.

NELSON W. EVANS.

Appetite Gone

THEN YOU SHOULD TRY

HOSTETTER'S STOMACH BITTERS

It will restore the appetite, aid digestion and assimilation, and keep the bowels open.

TAKE A BOTTLE HOME TODAY.

May Marry Tonight

It is reported that Frank Hackett, an N. & W. switchman and Miss Laura Davis, a laundress at Hempstead hospital will be wedded tonight.

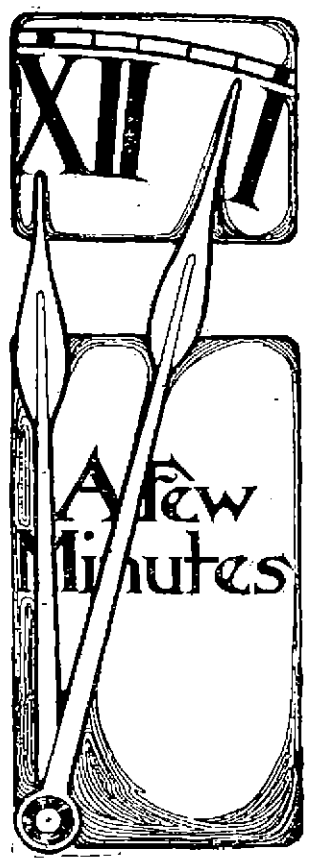

A Few Minutes For This Announcement

Fall styles make their headquarters at our shop. They are here now along with the finest array of new and standard shades of woolens, ready to be converted into neat and natty suits.

As usual we are ahead of the others with this Fall announcement, setting the pace just like the discriminating dresser who is the first to be seen in his new clothing at the opening of each season.

We have taken considerable pains to meet the needs of just this sort of a fellow, and the new patterns in our shop are the ones that will furnish the criterion for the season in men's tailored garments.

Whether your Fall suit is to be inexpensive or elaborate, you will get the same service of our cutting and fitting that makes our suits the choice of the majority.

Come in now and look over the latest fabrics. Better decide at once than wish you had later on.

"Yours For Better Clothes"

The Three Little Tailors

20 GALLIA STREET.

Aged Woman.

Mrs. C. L. Williams, mother of Dr. Arthur Williams, pharmacist at *Dan Spry's*, is very ill with neuralgia of the stomach at their home on Washington street. Mrs. Williams is 70 years of age.

Wagon Broke Down.

An Adams bakery wagon driven by Harry Wolf broke down on the Gallia pike Friday morning. The trouble was a broken spring. The wagon was towed to East Portsmouth for repairs.

THE MUTUAL LIFE INSURANCE COMPANY OF NEW YORK

OLDEST IN AMERICA. STRONGEST IN THE WORLD

Inquiries are invited regarding the New Standard Annual Dividend policies now being issued by The Mutual Life.

C. E. Nodler, Esq.,
Portsmouth, O.

Without obligating myself, I will be pleased to have particulars of The Mutual Life policies.

Name .....

Address .....

Age ..... Occupation .....

CLARENCE E. NODLER, EUGENE W. CRICHTON, } Agents, Portsmouth, O.

Four First Class Artistic Barbers

Clean Sanitary Shop

Polite attention, quick and satisfactory service.
The Same Old Prices

WAGNER'S

Ninth and Offnere.

WINTER'S

CAN SATISFY YOUR EVERY SHOE WANT.

OUR STOCK IS SO LARGE AND VARIED THAT YOU CAN FIND

Shoes That Embrace Style, Comfort and Quality

WE CAN FIT YOUR FEET, NO MATTER HOW TENDER THEY ARE WITH SHOES THAT ARE STYLISH AND INVITE YOU TO CALL AND SEE FOR YOURSELF.

WINTER'S

509 Chillicothe St.

School Supplies & Soda Free!

Be prepared on opening day of school with the latest, newest and best of school helps. Get them here. Commencing with September 1st and continuing for five days, we will present with every purchase of schools supplies amounting to 25 cents a coupon which will entitle the holder to a free glass of soda.

THE PURE DRUGS CO.

Eleventh and Hutchins.

THE HIBBS HARDWARE CO.

Razors and Shaving ...Supplies...

GILLETTE SAFETY RAZORS

AUTO STROP SAFETY RAZORS

CLARK'S SAFETY RAZORS

DURHAM DUPLEX SAFETY RAZORS

GEM JUNIOR SAFETY RAZORS

EVER READY SAFETY RAZORS

OPEN BLADE RAZORS FROM 50 CENTS TO $3.50.

Have you seen the new honing strop? Will hone the dullest razor; come in and let us demonstrate it to you.

The Hibbs Hardware Co.

The Popular Priced Hardware Store.

Fancy Silk Ginghams

Reduced to 17c yd. Regular 25c value.

Wash Goods, all Printed Lawns and Batiste, regular 10c value reduced to .....7c yd

15c Lawns and Batiste reduced to .....10c a yard

New Dress Ginghams, Percales, White Goods, Dress Linens, Lace Curtains, Silkolene and all kinds of fancy draperies.

A. Brunner

SECOND AND MARKET STREETS.
OLD PHONE 432 W. NEW PHONE 120.

Conservation of Timber Upsets Cheap Lumber Talk

because if one will just stop a moment to compare the rapid increase each year of our population and its added demands for new homes, with the comparatively limited supply of standing virgin timber, it will be easy to see why cheaper lumber is impossible. It's a fact, though, that the lumber we handle these days compared with the mill-work that was sold 15 to 20 years ago is a much greater bargain for home builders. This improvement in quality is obtainable at no increase in cost, aside from the natural advance in standing timber, because of the great improvement in labor saving saw mill machinery over that used years ago. Let us explain this more fully by showing you the kind of stock we have.

"There's No Place Like Home".

The River City Lumber Co

1005 LINCOLN ST.

For Your Baby's Sake

buy a WAGNER Quick Folding Go-Cart.

We have in stock a full line of new models. Come in and examine them.

The WAGNER opens or closes automatically with one motion of the handle.

It is *roomy* and comfortable for the child in any position. *Soft, flexible springs* under the seat.

The WAGNER is *safe*. Seat so placed that it can't tip backward. Safety brake holds cart anywhere when left alone.

The WAGNER is the handsomest cart made. Built on graceful lines, beautifully *finished in nickel* and enamel, upholstered in best quality leatherette.

Wagner QUICK FOLDING GO-CART

Look for the name WAGNER in front of seat.

YOUR CREDIT IS GOOD.

East End Furniture Co

Eleventh and Lawson Sts.

Simpson Block.

Fans!

General Electric.

See us for prices

Central Machine and Electrical Repair Shop

28 West Fifth Street.

Wholesale Prices of Pure Whiskeys

Greenmill bottled in bond eight years old, per quart.....$1.00
Sam Thompson bottled in bond, per quart $1.00
Tom Moore, bottled in bond per quart $1.00
Golden Age, bottled in bond, per quart.....$..00
White Mountain Pure Rye bottled in bond per quart ..$ .85
Denison Straight, Kentucky Whiskey, bottled in bond per quart.....$ .80
Denison Straight Whiskey, 8 yrs. old, per quart .....$..75

Express charges prepaid in 4 quart lots.

S. M. Denison

284-286 E. Main Street.

Chillicothe, Ohio.

Columbia Dry Batteries at The Tritschetler Co.

Reliable Contractors.

S. E. COR. CHILLICOTHE AND SECOND

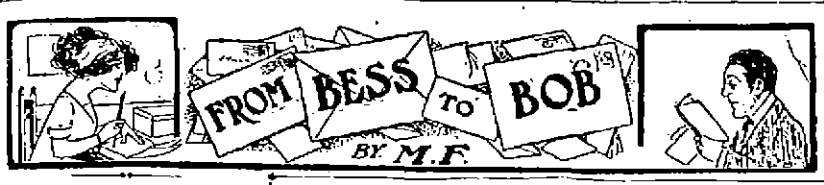

SHADY LANES, CONN.

DEAR BOB:—

AM a heartbroken woman. I am a woman to whom life is—well I can't finish that sentence and I haven't any more notepaper left to begin again; but you don't mind, do you? It has been a terrible week to me and I think I shall go into retirement at Cheshire to recover my nerves. This place is called quiet by some people, but I think I'll come to New York for a while. I don't know what I'd do without you to confide in.

SHE'D TELL SOME OTHER WOMAN ABOUT THE MURDER.

I simply Adore Violet and she's my best friend, and he's been a great temptation to tell her things at times. She loves the dramatic, too, and we could have spent many pleasant hours together. But she had one intimate friend she was devoted to until they disagreed about a nose bleach, and then she told me several things about the friend that were most interesting and startling.

Vi is a perfect darling and I know she would do anything to help me out if I committed a murder; but then suppose we had a difference about a nose bleach—she'd tell some other woman about the murder. I'd be perfectly safe as far as that went. They wouldn't have me arrested or be mean about it; but I'd hate to feel she was filling up conversational pauses with my crimes.

Now, I am positive I'll never fight with you about anything, so it's all right to confide murders to you, isn't it? If you really mind hearing about my pasts or think that it's too much of a responsibility, just be frank and tell me so.

I had an awful one this week. It is sort of scandalous, too. I owe a man money who simply hates me. A magazine story is nothing to the way I feel. The man wants money me, and I don't know what to do. The dreadful part is that when I got the hat home it was unbecoming. You see, I'm not used to the lights in Biffenden's shop. I thought it was just the thing for my hair. It is a beautiful little hat and very smart, and it seems too horrible that it doesn't suit me. I've put it on every possible way, but it's no use.

I was with Jack and saw it in the window. It went right up my head on the pavement, and when it really did get to my head, inside, it seemed to suit me exactly; though if you tried a soup tureen on in that place you'd think you looked well in it. Jack came in with me and the woman said she could see my husband was crazy about me in it. I simply had to have it, and we'd determined to wear it home, as I knew Ethel Blake would be on that train.

Then I discovered I didn't have enough money. I had six dollars and thirty-four cents short. She said perhaps my husband could make up the difference. Jack immediately produced it, and gave it to her before I could say anything. I told her he wasn't my husband, however. I wore it home, and Ethel sat right opposite to us in the train. She didn't glance at us at all, and I was careful not to glance in her direction once, but she had on an awfully good looking hat. I don't describe it to you, as the description would be wasted. Not a detail of mine escaped her, however, and I shouldn't be surprised if she copied it.

After dinner that evening Jack came over and proposed. I'll never take any one down that lane in the moonlight again. He says I'm a flirt, and that he'll get over it in pretty short order, and that he'll always be mad about me, and that I am heartless and insincere, and have all the qualities he admires in a woman, and he can't stay here any longer.

IT WAS A BEAUTIFUL LITTLE HAT.

I told him it was ridiculous to let a milliner influence him, and he got perfectly furious, and we discovered it was twelve o'clock after a while, and Aunt Sabina was waiting up for me, and said I was behaving disgracefully, and he's gone away and I owe him that money, and I've got a cold in my head, and perhaps I am all the things he said I was, and it's dreadful to let a man pay for your hats, and the hat doesn't suit me, and I don't know what to do. Couldn't you leave the office and come right down and advise me? Oh, Bob, don't fail me now, or I'll take morphine or something.

BESS.

P. S.—I do hope I haven't ruined his life, as he said. She said the hat was a new fall model, and a bargain, but I find it's only a summer one marked down. B.

THEATRICAL

The final performance of the Millbrook Stock Company for this season will take place tonight. The copsheaf is all ready for the adjustment. "A Night Off" will be literally acted tonight. The members will jollify all round, and the piece will be given a whirlwind presentation.

Mr. and Mrs. Minturn will leave early next week for New York. Their plans for the future are still undecided.

Mr. and Mrs. Berthelet will return to Black Fork, Arkansas, and rest up a few weeks before going East. Mr. Berthelet is to again be a member of Mary Manning's company.

Mr. and Mrs. Herbert will leave next week for Chicago. They are going to give stock a wide berth this season.

Miss Kent and mother will leave Tuesday for New York. Miss Kent has several prospective engagements in view.

Mr. and Mrs. Pierlat and daughter are going into vaudeville.

Miss Guise will likely accept a stock engagement.

* * *

Klaw & Erlanger's production of "The Round Up," under the direction of Joseph Brooks, opens its fifth season at the Boston theatre, Boston, on Labor Day, with new scenery and costumes. Rapley Holmes will again play the role of "Slim" Hoover, the fat man, whom nobody loves. The play will make a long road tour.

* * *

Klaw & Erlanger will present Miss Charlotte Walker early in October in a dramatization of John Fox, Jr.'s popular novel, "The Trail of the Lonesome Pine," by Eugene Walter. Miss Walker will play the role of June, the heroine of the tale of the Kentucky mountains. The play will be in four acts. The first act takes place on the trail; the second in the town which John Hale is attempting to develop; the third in June's home in the mountains, and the last is again on the trail in the open. Mr. Walter has made an intensely interesting play, which will lend itself to the big and artistic production that Klaw & Erlanger will give it.

* * *

Henry Miller, who has been playing on the Pacific coast under the direction of Klaw & Erlanger, has had a very successful season in "The Havoc," by Edward Sheldon. Mr. Miller returns to the East in November to appear on Broadway in a series of new and old plays. Mr. Miller is not only one of the best players on the American stage, but he is always seeking and striving for the best means to advance his calling. He is the nearest approach to the English actor-manager that we have, with one great exception—that the plays he produces are not one-part plays intended only for his personal advancement.

* * *

Mr. Tyrus Cobb, the famous ball player, is going to become a minstrel star. He has signed a contract to fill a ten weeks' engagement with Lew Dockstader.

* * *

The New York Globe says:

"Mme. Fritzi Scheff today begins rehearsals of the new musical production entitled, "The Duchess," in which she is soon to appear under the management of the Messrs. Shubert, and in which she will play her starring engagement in New York this season after a brief tour out of town. Mme. Scheff's supporting company includes Louise Harrison, George Anderson, Jack Hazzard, George Graham, May Boley, Irene Spencer and other established favorites. The chorus numbers have already been completely rehearsed and the production will be ready for its initial presentation in the near future.

* * *

The name of the new play in which David Belasco will present Frances Starr is at last given out. It is "The Case of Becky," and the author is Edward J. Locke. Mr. Locke, it will be remembered, was the author of that successful play, "The Climax." It is said that "The Case of Becky" is entirely different from Miss Starr's earlier successes, "The Rose of the Rancho," and "The Easiest Way." Indeed, Mr. Belasco declares that Miss Starr is one of the most versatile young artists on the American stage, and her new role, he believes, will be convincing evidence. Rehearsals will begin immediately after the New York production of "The Woman," the new de Mille drama which is now receiving all Mr. Belasco's attention. Miss Starr's initial performance will occur in Cincinnati.

* * *

William A. Brady has re-engaged Mary Shaw for the same part in "Mother" with the company that is to begin its season in Kansas City, Sept. 3.

* * *

The date of Lyman H. Howe's visit to the Grand is Friday, September 15. As usual, two performances will be given. The Coronation of King George is being strongly featured. Howe's pictures are always interesting and instructive and attract large audiences.

* * *

The second attraction at the Grand will be a pretty melodrama, "On the Suwanee River." The date is Saturday, September 16. It is threaded with a pretty little love story and is said to be one of the best melodramas sent out this season from Chicago. The plantation scene is said to be a scenic marvel.

The management of the Grand has heard nothing from Harry Kelley, whom they have made overtures to open the local playhouse with his greatest success, "His Honor, The Mayor."

* * *

All the theaters in Cincinnati and Columbus will swing into line next week. The theatrical season is back again. The Sun theatre here will open on Labor Day, and it is and the Majestic will throw open its doors on the same day.

State House Talk

Columbus, O., Aug. 26.—A former Columbus minister, now located in a small town in Delaware county, being unable to support himself on the small salary paid him by his flock, sought to make a few dollars on the side by practicing medicine, but having no certificate giving him a legal right to do so, he has gotten himself in trouble with the state medical board. The board learned that he had been treating patients by manipulation something after the osteopathy method and collecting a fee for his services. He would do this on week days and on Sunday would occupy the pulpit and exhort his flock to lead upright lives, no doubt urging upon them obedience to the laws of the state, which he himself transgressed. The secretary of the board called on the minister the other day and told him that unless he would agree to stop his unlawful practicing at once that he would be arrested and prosecuted by the board. This he agreed to do. At the next meeting of the board his case will be considered, and he will be warned that if he breaks the law again action will be taken against him. Not wishing to injure him with his flock, the board has withheld his name.

A concise and clear exposition of the law law under which workmen will be compensated for injuries received is given in a pamphlet prepared by the state liability board of awards for distribution among the employes and employers of the state. The law affects all employers who employ five or more operatives regularly in the same business. The object is to substitute a system of compensation for industrial accidents, which compensation is to be paid out of a state insurance fund to which both employers and employes have contributed. This is to do away with civil actions for damages. It is optional with the employer whether he comes under the law. It is to his advantage to do so, though. By this he is absolved from liability under damage suits, unless it can be shown accidents resulted from a willful act upon his part or by his failure to observe municipal and state regulations for the protection of life and limb. The explanation of the law was prepared by Thomas J. Duffy, president, and Wallace D. Yaple, the lawyer member of the board.

The saloon license system is attacked by the Anti-Saloon League in its first constitutional convention document, just issued. It charges that in Pennsylvania, under the license system, speakeasies flourish. It is declared that there are 1,500 of these in Philadelphia and 1,200 in Pittsburg. Equally bad conditions prevail in New Jersey and Illinois, it is stated, under the license system.

Columbus is flooded with spurious silver dollars. It is thought they were brought here by persons who follow the races. The police have found many of them. They are dangerous counterfeits. They have a good "ring," but are darker in color and thicker than the genuine.

Edward McCarthy, representing a Pittsburg boiler compound firm, known to every stationary engineer in Ohio, is dead. He will be missed from the state and national conventions of the stationary engineers, to be held in Cincinnati, the week of September 10. He was attacked with acute indigestion while on a train near Philadelphia. He died in that city. He was 68 years old and was known as "Mac." Blake.

Columbus, O., Aug. 25.—John H. Biller, night superintendent of the Columbus morgue, is a gentleman who overlooks no bets. He is the author of a new kind of graft. It has just come to light that Biller has been doing a land office business in trafficking the bodies of unfortunate persons received at the morgue. He has been selling these bodies at $3.00 per to a local undertaker. The undertaker then would collect from either the county, or from friends or relatives of the dead person. The county commissioners learned of the superintendent's game Thursday, and now he is jobless. Men killed by trains, suicides and strangers who died in the city and whose bodies were unclaimed all paid toll to Biller.

The appointment by Governor Harmon, Thursday, of Morris H. Woodhull, the Dayton carriage manufacturer, as a member of the state liability board of awards, fills the membership of that body and will enable it to get down to business in earnest. Mr. Woodhull will report for duty at once. The board is holding daily meetings and will soon get out a pamphlet fully explaining its purposes.

The chief executive will issue his annual Labor Day proclamation early next week. In this the people of the state will be urged to turn aside from their daily pursuits and observe the day in honor of labor. State Labor Commissioner Wirtel will also issue a statement, touching upon the purposes of the day.

State School Commissioner Miller has been advised that Illinois is so pleased with Ohio's new law for the teaching of agriculture in the public schools that many of its features are to be embodied in the Illinois law providing for the same kind of instruction. The four agricultural supervisors who will instruct the teachers report that everywhere they find deep interest shown in the subject.

Ohio's big state fair opens Monday. One new feature is that for the first time in its existence no one will enter the fair on a pass. The passes have been abolished entirely. Heretofore as many as 10,000 passes would be issued for each fair. Blake.

POLITICAL ANNOUNCEMENTS

For Mayor.

I will be a candidate for the nomination for mayor of the city of Portsmouth subject to the decision of the Democratic primary to be held Sept. 5th and respectfully solicit the support of the voters of this city.

GEO. H. SCHNEIDER.

I am a candidate for the nomination for Mayor subject to the decision of the Democratic primary. If nominated and elected I will fill the office to the best of my ability.

Charles Pfau.

To Democrats of Portsmouth:

Gentlemen:—I hereby announce my name as a candidate for Mayor at the coming primary election. If chosen to lead the fight, I shall do all in my power to elect the entire Democratic ticket. If I am elected I shall devote my entire time to the performance of my official duties and will endeavor to give the people an honest and business like administration.

Very respectfully,

wed-sat FRANK MOORE.

Editor Times:—I am a candidate for the Republican nomination for Mayor of Portsmouth, subject to the primary. I stand for the advancement and improvement of our city and the enforcement of the laws as enacted by the general assembly of our state. If nominated and elected, I will endeavor to unite and harmonize the party by giving all Republicans fair consideration, without regard to any faction or any organization, and will devote my entire time to the interests of the city.

E. W. Pfeiffer.

To The Citizens of Portsmouth:

I will be a candidate before the Democratic Primary for nomination for Mayor of Portsmouth, and respectfully solicit your support for this high honor. If successful therein and at the ensuing election I pledge my very best efforts to continue to give the city a fair and economical administration, and such as will mark a continuance of past efforts for equal justice to all our citizens and a full and just return for every dollar spent by the Peerless City.

H. C. SEABOY.

Editor Times:

Please announce that I am a Candidate for the nomination of Mayor of the City of Portsmouth subject to the action of the Republican Primary, to be held Tuesday, September 5th; if nominated and elected, I shall endeavor at all times to administer the duties of the office according to the statutes, always bearing in mind, the welfare of Portsmouth and her people.

FRED N. TYNES.

I will be a candidate for the nomination for mayor of Portsmouth subject to the decision of the Democratic primary, to be held September 5th, and respectfully solicit the support of the Democrats of the city. If nominated and elected I will do my best to give the city an honest, economical government.

WILLIAM GERGENS, SR.

Editor Times:

Please announce that I am a candidate for the nomination of Mayor of the City of Portsmouth, subject to the decision of the Republican primary, to be held Tuesday, September 5.

Recognizing the fact that it will be impossible for me to meet all of my friends personally between now and the primary election, I take this method of soliciting your vote and also your influence in my behalf at the coming primary election. If nominated and elected, I will serve all the people to the best of my ability, endeavoring at all times to give the city a just and economical administration.

CREAD. MILSTEAD.

City Treasurer

Editor Times:—Please announce that I am a candidate for the nomination for City Treasurer of the City of Portsmouth, subject to the decision of the Republican primary to be held September 5, and that I respectfully solicit the support of the voters of this city.

wed-sat D. E. Edwards.

City Solicitor.

To the Voters of Portsmouth, O.:

I wish to announce that I will be a candidate for the office of City Solicitor, subject to the decision of the Republican primaries to be held September 5, 1911. Your support will be appreciated.

William R. Sprague.

Editor Times:—

Please announce that I am a candidate for the Republican nomination for Solicitor of the City of Portsmouth, Ohio.

MARK A. CRAWFORD

Editor Times:—Please announce to the Democratic voters of the city that I am a candidate for the nomination for city solicitor, subject to the decision of the primary to be held September 5th. I respectfully solicit the support of all Democrats, and if nominated and elected, will make every effort to successfully meet the requirements of the office.

H. Stanley McCall.

The undersigned is a candidate for the Democratic nomination for City Solicitor. His platform consists of economy, efficiency and honesty in the administration of city affairs.

James S. Thomas.

Justice of the Peace

Editor Times:—Please announce my name as a candidate for the nomination of Justice of the Peace, subject to the action of the Democratic primary, to be held September 5, 1911.

JOHN W. BYRON.

Editor Times:—Please announce that I am a candidate for the nomination for justice of the peace, subject to the decision of the Democratic primary election.

Francis T. Moreland.

Councilman at Large.

Editor Times:—

Please announce my name as a candidate for Councilman-at-large subject to the will of the Republican party at the primaries September 5.

B. F. BAGLIN.

Editor Times:—Please announce that I am a candidate for the nomination of councilman-at-large, subject to the decision of the Republican primaries September 5.

John Moeller.

Council

To the Republicans of the Third Ward:

I am a candidate for member of council from the Third Ward, subject to the decision of the Republican primary.

HARRY FLOWERS.

Editor Times:

Please announce that I am a candidate for councilman from the Fourth Ward subject to the will of the Republicans at the primary, September 5th.

Christian Hans.

The Daily Times Saturday Song Hit.

THE EDINBORO' WRIGGLE

Song Hit of

The Winter Garden Revue

As sung by JEAN ALWYN

Words by M. E. ROURKE. Music by JEROME KERN.

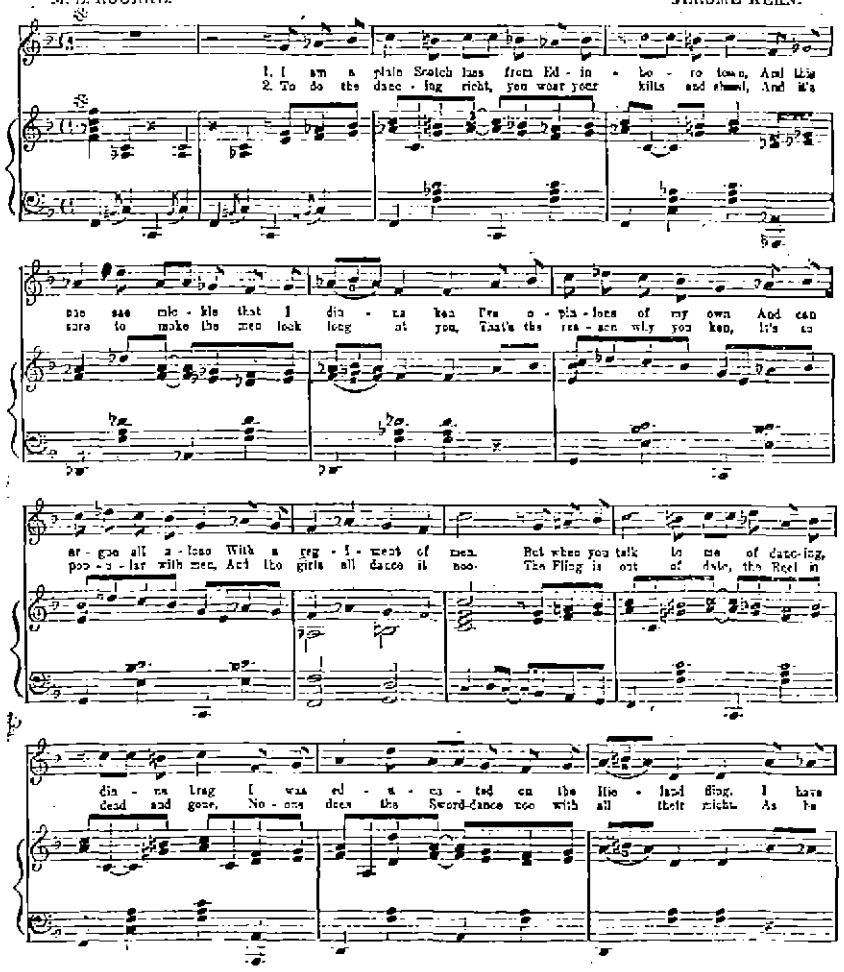

Copyright, MCMXI, by T. B. Harms & Francis, Day & Hunter, N. Y.
All rights reserved International Copyright Secured
Used by permission, MURRAY MUSIC CO., New York

No. 280.

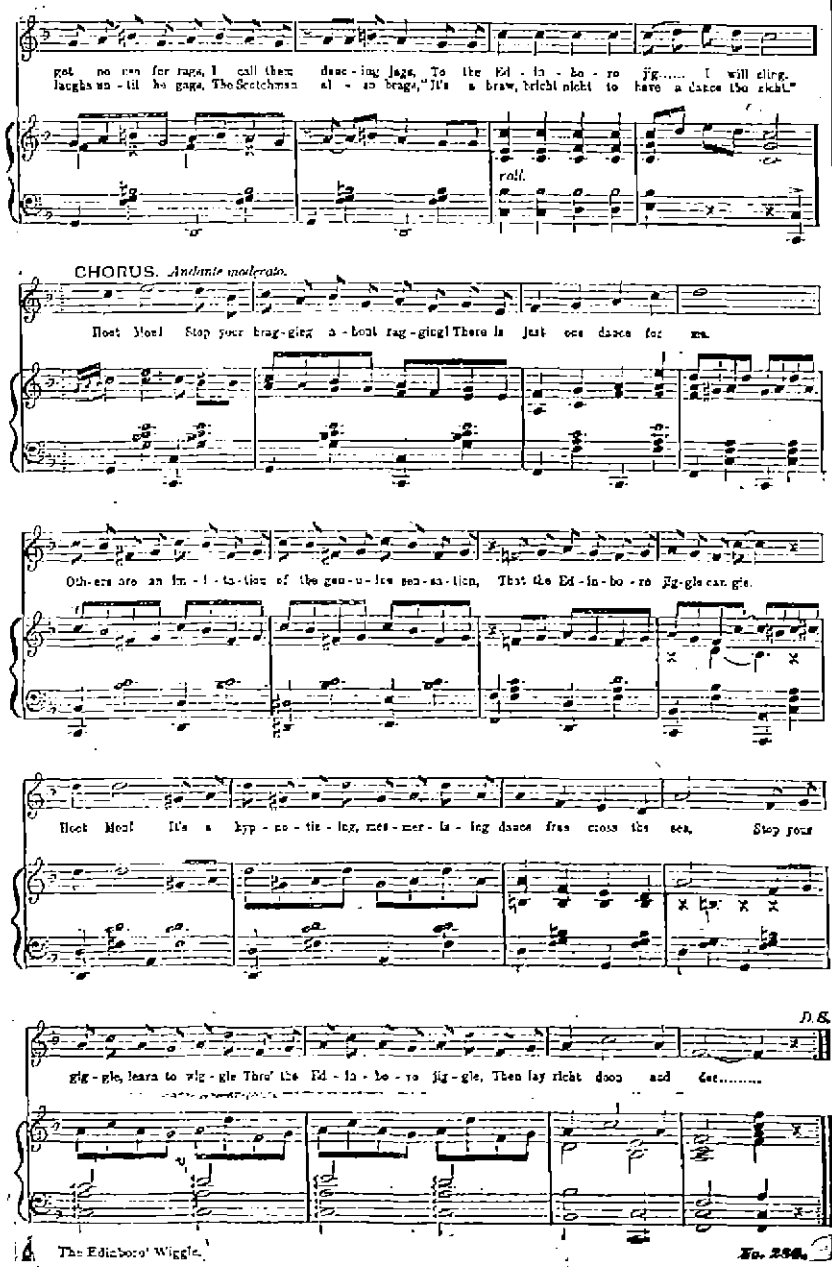

The Edinboro' Wriggle. No. 280.

IT WAS EVER THUS.

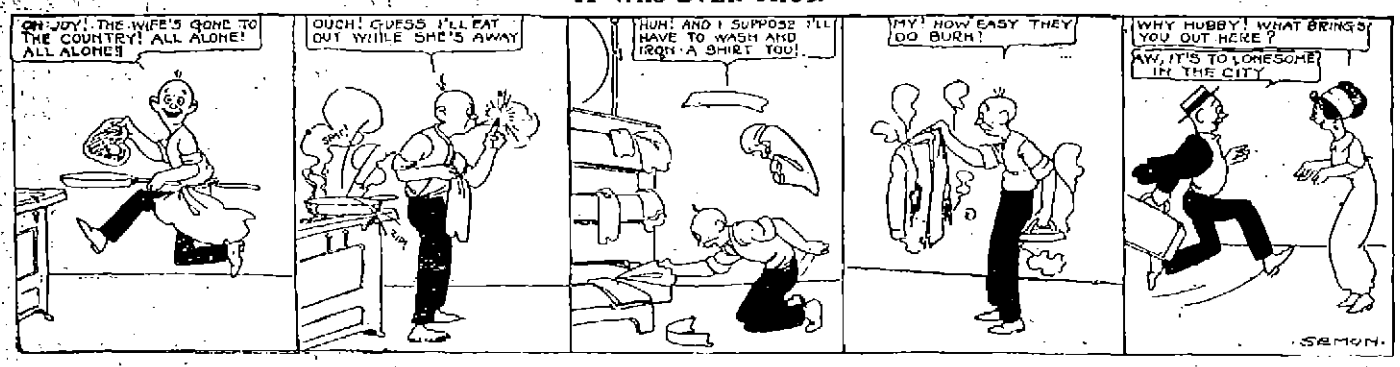

BIG TIME IS HAD BY THE WOODMEN

Portsmouth Camp, Modern Woodmen of America, celebrated Friday evening with a big class adoption followed by a banquet. The attendance, which was one of the largest in the history of the order, was especially gratifying to the officers of this enterprising organization and all present had a splendid time.

J. B. Beck, district deputy head consul, was present and delivered an interesting and instructive address on "Woodcraft." Mr. Beck went into every feature of the question, laying particular stress upon the social feature of the order. He then took up the insurance phase of the question and explained fully the workings of the "Mobile Bill," which was passed by the recent legislature and which has to do particularly with fraternal insurance. Mr. Beck stated that the law would prove of wonderful benefit to the members of the G. W. A. and predicted that as soon as it went into effect the lodge would increase its membership rapidly.

Mr. Beck also talked to some extent concerning the Woodmen sanitorium located at Colorado Springs. This is the largest institution of its kind in the world, where all Woodmen in good standing who were afflicted with tuberculosis could be treated free of charge.

He closed his remarks by reciting a short poem, entitled "A Rose to the Living is More Than Sumptuous Wreaths for the Dead."

Mr. Beck will leave here Monday for Waverly, where he will secure a large membership class for that place. He will return to Portsmouth on Sept. 15.

Well Dressed, But Had Forgotten Name

A well dressed young man who confessed to 20 summers and a father by trade but refused to give his right name, was fined $1.50 in police court for drunkenness Saturday morning.

Police had roosted the young man from a gutter in which he lay beastly drunk in Lynn's alley Friday night. A previous complaint had been received that he was sleeping on the front steps of the White Bear hotel but he had disappeared before an officer could reach the scene.

Mr. John Doe for as such he was officially arraigned wore a distressed look. He had a violent headache and twitched nervously about in his chair. The mayor reminded him of the old song: "But what a difference in the morn" and with some timely advice dismissed him upon payment of $1.80.

Another Story of Scrap

Editor Times—Your report of the scrap of Tilden Skapps and C. W. Senggs, his brother, was printed wrong, and here is how it was. I was working for my brother, C. W. Skaggs, 1112 Lawson street. I have worked for him since last November 28, and missed one day going to work, so C. W. came to my house and raised a fuss with me. And he, being my brother, I kept out of his way. So last Monday morning C. W. Skaggs came to my house and crept up my stairs, and my wife asking him to stay out. I was in bed asleep and he struck me three times with a cane. So his wife went to Kyle's drug store and reported the case falsely to the paper, to keep me from telling my brother how she tryes to knock me out with him.

Tilden Skaggs.

TREVOR SIGNS A FINE CONTRACT

Vaughn Trevor, who was a popular member of last season's Millbrook Stock Company, has just signed the most important contract in his theatrical career.

He is to enact one of the leading characters in "A Grain of Dust," the last story written by the late David Graham Phillips. James K. Hackett and that famous character actor, E. M. Holland, are to be featured in the big production. Mr. Trevor will portray the role of the English nobleman. He is particularly fitted for roles of this character. Mr. Trevor was a local favorite, and the news of his splendid engagement will be learned of locally with much pleasure. Last year he took a flyer into the two-a-day field and supported Macklyn Arbuckle in a vaudeville playlet, "The Welcher."

Protect Yourself!
AT FOUNTAINS, HOTELS, OR ELSEWHERE
Get the
Original and Genuine
HORLICK'S
MALTED MILK
"Others are Imitations"
The Food Drink for All Ages
RICH MILK, MALT GRAIN EXTRACT, IN POWDER
Not in any Milk Trust
Insist on "HORLICK'S"
Take a package home

GOING ON A FINE TRIP

Charley Mitchell will leave next week on a 30-day business and pleasure trip in the East. He will make a number of points in Virginia, West Virginia and Pennsylvania in the interest of the Mitchell Manufacturing Company.

Has Leased Edwards Home

Dr. S. P. Fetter has leased the home of Dr. F. M. Edwards, at the corner of Gallia and North Waller streets, and will take possession when Dr. and Mrs. Edwards move to Columbus this fall. Dr. Fetter's mother, who now lives in Petersburg, Va., is coming to make her home in Portsmouth and will take charge of her son's home.

Art Glass Arrives.

Two crates of art window glass were received Friday at the new Second Presbyterian church. It is expected to put in the big windows next week.

League To Have Big Time

The Personal Workers League will hold its regular meeting at Trinity Methodist church Sunday afternoon, when a full attendance is desired. Rev. Crayton S. Brooks, pastor of the First Christian church, will be the principal speaker of the occasion. Mr. Cunningham will be the leader.

All pastors and superintendents of Sunday schools will please announce the place of meeting from the pulpit Sunday morning, as it is the hope of the officers that a large crowd turn out. The meeting is expected to be one of the best in the history of the organization.

NEW FALL STYLES ARE MAKING HITS

The eyes of the men who dress with care and taste are focused on our new fall woolens, of which we have a store full. Business and evening suits for fall tailored to your individual taste and personality. Where? Schwartz's. In the heart of Portsmouth. Southwest corner of Fourth and Chillicothe. 26-1

In Charge Of Store

Ralph Bendure, formerly of this city, is now in charge of a dry goods store in Ashtabula, Ohio, and is getting along famously. He was formerly located here with his father, T. D. Bendure.

Jackson Cropper, Eleventh street coal dealer, who recently injured his back, has recovered and is able to get around as well as ever.

Receives News That His Wife Is Dead

W. L. Brangan, an elevator man, who has boarded at the Arlington hotel the past month, was called to Newport, Ky., by the sudden death of his wife early on Saturday morning.

Mr. Brangan's only son was with him here on a visit when the sad news came. Mrs. Brangan had been suffering with gall stones but was thought to be doing nicely. Mr. Brangan the past few days has been removing some elevators out of the old Stanton building for the Gilbert Grocery company.

Architect Pleased

Architect Albert Pretzinger, who drew the plans and specifications for the new local high school building, arrived in the city Saturday. He came especially to inspect the mortar that is being used by the bricklayers. He found it up to all requirements and there was no delay in the work.

Mr. Pretzinger stated to the Times that he was eminently pleased with the manner in which the work is going on. The third floor has been reached and the structure will be under roof in about sixty days.

Plan to Give A Big Picnic

The Loyal Sons of Oldtown church will wind up their season's series of entertainments with an old-fashioned picnic in Williamson's grove on Dry Run, Labor Day. Base ball, all kinds of races including hobble skirt, and other amusements galore, are promised.

2 GAMES TO CINCH THAT PENNANT

"We only have to win two more games to cinch the pennant," said Manager Hank O'Day smilingly to a Times man Saturday. "This feeling of having won a pennant is sure some feeling," continued the clever leader, as he busily perused the sport news in the Enquirer. The rumor will not down but what Hank will pilot the Indianapolis team next year. It is known that owner Watkins is well pleased with his ability as a manager.

HOME FROM THE SPRINGS

Henry Atlas returned Saturday morning from Mineral Springs, where he and Mrs. Atlas have been spending a few days. He will return there Sunday morning.

Headaches
Impair Mental Faculties
and should not be allowed to become chronic. Whether caused by heat or cold, stomach disorders or nervousness
Hicks' CAPUDINE
is the best remedy to take. It's liquid—effects immediate—pleasant to take. 10c, 25c and 50c at drug stores.

WOULD YOU SPEND A PENNY TO MAKE YOUR HUSBAND HAPPY ONCE?

Would You Spend Ten Dollars To Make Him Happy Ten Thousand Times?

OLIVE GREEN'S "Homemaker Series" of cook books contain over ten thousand recipes, all well within the skill of the average cook, and the average homemaker of moderate means.

Every recipe is guaranteed to bring a smile to the face of the crossest, tiredest, hungriest man.

Continued application of the ten thousand recipes will cure a chronic growch.

Sometimes a man needs cheerful conversation. Again, he may need a beefsteak with bordelaise sauce, or spaghetti cooked in the real Italian fashion, or chocolate pancakes fried in butter in the chafing dish, and spread with strawberry or gooseberry jam.

If you could buy domestic felicity for ten dollars, you wouldn't hesitate, would you? Well you can, so don't.

The complete set delivered, prepaid, in Craftsman, gold-lettered, fumed oak bookcase, to any address for ten dollars.

Here They Are
THE HOMEMAKER SERIES

Vol. I. What to Have for Breakfast
Vol. II. Everyday Luncheons
Vol. III. One Thousand Simple Soups
Vol. IV. How to Cook Shell-Fish
Vol. V. How to Cook Fish
Vol. VI. How to Cook Meat and Poultry
Vol. VII. How to Cook Vegetables
Vol. VIII. One Thousand Salads
Vol. IX. Everyday Desserts
Vol. X. Everyday Dinners

FOR FURTHER PARTICULARS, LARGE DESCRIPTIVE CIRCULAR, INSTALLMENT TERMS OF PAYMENT, ETC., WRITE TO THE PUBLISHERS.

G. P. Putnam's Sons
2, 4, & 6 West 45th St. New York City

P. S.—"Olive Green" isn't her real name. If you can send in the right guess as to her name with your order, you may choose one of her other books as a reward for your cleverness.

You may be miserable now, but you can be happy a week from to-day all for ten dollars. The "O. G." brand of joy stays by you. Try it.

Had Strenuous Time On His Auto Trip

Dr. W. E. Gault and family expect to return from their visit in Maysville, Ky., by the middle of next week.

The doctor's trip from Portsmouth to Maysville was a most strenuous affair, according to a letter just received by Police Clerk Frank Beaumont who has been looking after the Gault home during the family's absence. Just as their auto reached the Galena pike it ran into a thick bed of gravel and the party spent almost a half hour plowing their way through with the machine. Arriving at Aberdeen they found the ferry laid up for boiler cleaning. The crew would not promise to get them across sooner than evening. Dr. Gault then continued on to Ripley and came into Maysville from the west instead of the east having been forced to make an additional run of 25 miles. Doc writes that he has been having a great time dove hunting and attending the county fairs in that section and The Times keeps him posted on news here at home. He expected to return sooner but saw another barrel of flour rolled into his boarding place Friday and so changed his mind.

CARDUI WORKED LIKE A CHARM

After Operation Failed to Help, Cardui Worked Like a Charm.

Jonesville, S. C.—"I suffered with womanly trouble," writes Mrs. J. S. Kendrick, in a letter from this place, "and at times, I could not bear to stand on my feet. The doctor said I would never be any better, and that I would have to have an operation, or I would have a cancer.

I went to the hospital, and they operated on me, but I got no better. They said medicines would do me no good, and I thought I would have to die.

At last I tried Cardui, and began to improve, so I continued using it. Now, I am well, and can do my own work. I don't feel any pains.

Cardui worked like a charm."

There must be merit in this purely vegetable, tonic remedy, for women—Cardui—for it has been in successful use for more than 50 years, for the treatment of womanly weakness and disease.

Please try it, for your troubles.

N.B.—Write for Ladies' Advisory Dept., Chattanooga Medicine Co., Chattanooga, Tenn., for Special Instructions, and 64-page Book, "Home Treatment for Women," sent in plain wrapper, on request.

BIJOU THEATRE TONIGHT

"The Sioux Spy" Stirring Indian Tale. "The Burglar and the Girl." "Texas Tommy's Dance", illustrated song by Chester Riggles.

For Your Baby's Sake
buy a WAGNER Quick Folding Go-Cart.

We have in stock a full line of new models. Come in and examine them. You won't be obliged to buy. We'll leave the decision to your judgement.

The WAGNER opens or closes automatically with one simple movement of the handle.

It is roomy and comfortable for a baby of any age, lying, sitting or reclining. Has soft, flexible springs under the seat.

Wagner
QUICK FOLDING GO-CART

The WAGNER is safe. The seat is so placed that the cart cannot tip backward. The safety brake holds the cart anywhere when left alone.

No other go-cart has the attractive appearance of the WAGNER.

It is beautifully finished in every detail. Built on graceful lines, highly finished in nickel and enamel, upholstered in best quality leatherette.

The WAGNER has an all-steel frame—no wobbly wheels—no wood parts to warp and split.

To insure comfort, convenience, style and strength

Look for the name Wagner on the front of the cart.

$7.50 TO $20
YOUR CREDIT IS GOOD.

East End Furniture Co.
SIMPSON BLOCK, ELEVENTH & LAWSON

CASINO
LAST WEEK OF THE SEASON
THE MILLBROOK COMPANY PRESENTING
AUGUSTINE DALY'S
"A NIGHT OFF"
A farce in Four Acts.
Nightly at 8:15 Matinees Thursday and Saturday at 2:30
Free list limited to Monday and Tuesday nights only.
Farewell performance Saturday night, August 26th.

There Is Only One Fuel. That Is
GAS
and now is the time to equip the furnace. Phone the office and a representative will call. "Both phones"
The Portsmouth Gas Co.

Manhattan Restaurant
We try to please the people all the time. We invite the public attention from the door to the kitchen. Cleanness prevails, service unequaled.
Open Day and Night.
MAHERAS BROS. Props.
BOTH PHONES.

Smith & Nixon
—AND—
Knabe Pianos
are the best of all. The new styles are beauties.
R. P. SEILER
Only Home Piano Store.
Seventh and Chillicothe Sts.

Fire Extinguishers!
Of all descriptions, including Pyrene, Soda and Acid, Dry Powder Tubes and Chemical Engines on Wheels; also Watchman's Time Recording Clocks and other devices to cut down insurance.
OTTO LAUFFER,
209 Chillicothe St. Phone 188

Chesapeake & Ohio Ry.
Schedule subject to change without notice

Trains leave South Portsmouth, Ky., Ferry steamer Chesapeake leaves Portsmouth, O., 30 minutes prior to departure of trains.

West Bound.
In effect July 9, 1911.
No. 1 daily, fast train 7:04 a. m.
No. 3 daily, fast train 1:54 p. m.
No. 7, Daily, local .. 2.14 p. m.
No. 5 daily, fast train 5:29 a. m.
No. 17 week days, local 7:25 a. m.

East Bound.
No. 2 daily, fast train 2:44 p. m.
No. 4 daily, fast train 11:43 p. m.
No. 6 daily, local .. 11:31 a. m.
No. 8 daily, fast train 12:06 a. m.
No. 16 week days, local 7:15 p. m.

Ticket office, 126 Market street Washington hotel. Both phones.
D. A. GRIMES,
Agent.

Geo. Carroll
Electrical Contractor
FIXTURE HANGING AND REPAIRS.
HOME PHONE Y 1206.
1661 FRANKLIN AVENUE.

Our Suits stand by themselves, an example of the highest class tailoring. Good to look at, because they are made right. Good to wear because they are made of only quality goods. Investigate now our tailoring department.
THE HAAS CLOTHING CO.
Fine Clothes.
Fifth and Chillicothe.

SPECIAL ATTENTION
Given to pressing, dry cleaning, Repairing.
CHESTER A. KERR
Merchant Tailor
917 Offnere . Home Phone B-749

Typewriter Repairman.
H. D. Parker of Ashland, O.
Representing the Park City Typewriting Exchange will be in this city every Wednesday with headquarters at the Brandau Book & Stationery Co. Third & Chillicothe. All work guaranteed. Leave all calls with Brandau and same will have immediate attention. 25-tf

LIST OF THE DEAD IS NOW PLACED AT 33

Manchester, N. Y., Aug. 26—2 p .m. Following a complete search of the ruins of the wrecked Lehigh Valley Express, the county and railroad officials are agreed that the number of dead is 27, and that of the 28 seriously injured in hospitals, not less than 8 are certain to die.

It was also fully determined that the wreck was due directly to a defective rail that crumbled under the heavy train.

(By United Press.)

Manchester, N. Y., Aug. 26—A mass of shattered wood and iron and metal, lying at the foot of a sixty foot embankment, today marks the scene of the most disastrous wreck in the history of the Lehigh Valley railroad. In the temporary morgue at Shortsville are the bodies of 25 victims while four more are dead at Rochester. The temporary hospital here and the relief hospital at *Rochester are housing* more than 50 badly injured, several of whom will die.

The company officially places the list of dead at 33. As usual the greatest number of deaths took place in the flimsy day coaches. The big steel diner and the Pullmans, although subjected to as great a strain as the wooden cars that crumpled like paper, held fast, and their occupants were merely bruised and cut.

A rigid investigation of the wreck was started today. Many of the victims of the wreck are so badly mangled that it is feared that they will not be identified.

(By Associated Press.)

Manchester, N. Y., Aug. 26—A car load of rough pine boxes were brought here today and before daylight were carted to the scene of the wreck of the Lehigh Valley passenger train which occurred on the trestle that spans Camaindiagua Creek, east of here.

It is now thought that twenty-five persons lost their lives. Of these twenty-two are in a temporary morgue in the basement of *a furniture store*. Three bodies are still in a hospital. Of the fifty or sixty injured it is thought only one will die, the victim being a woman whose skull is cracked.

Three of the fourteen cars that made up the train jumped the trestle and plunged into the creek below. Linemen worked all night about the wreck and by morning had strung wires across the chasm of death. Already inquiries have begun to pour in from anxious friends and relatives of the passengers who were aboard the train.

The coroner stated today that an inquest would be held on next Monday at the town of Shortsville and that all trainmen and passengers would be placed upon the stand.

A staff of sixteen men worked all night recovering the dead bodies from the mass of wreckage. As soon as a body was recovered, it was carried to the temporary morgue and placed upon a cheap canvas cot. Sometimes two bodies occupied the same cot.

The Interstate Railroad Commission made the following statement today.

"The train was *derailed* while traveling through the main yards at Manchester at a speed of 25 miles per hour, and was caused by a broken rail, which was in poor shape and which was broken in 17 pieces. The rail was "piped," a defect in its manufacture."

The tracks were opened for traffic at midnight. The Railroad Commission announced that they would at once begin upon a more thorough investigation of the cause of the disaster.

Harmon Spoke

(By Associated Press.)

Columbus, Aug. 26—Gov. Harmon filled two speaking engagements today, one at Salem and the other at Lisbon. At both points his addresses dealt with the improvement of business and manufacturing in the state and the betterment of municipal government.

The governor will return to Columbus Sunday and will remain here several days. His next trip will be to Steubenville, Ohio, where he will unveil the monument to former Secretary of War Stanton.

Board of Election officials Saturday mailed notices to presiding judges to report next Saturday for primary election supplies.

J. W. Graybill, a steelworker of

Diegel Is Drawing Salary

(By Associated Press.)

Columbus, Aug. 26—Convicted of having aided in the bribery of legislators and awaiting sentence for his crime, Rodney J. Diegel, former senate sergeant-at-arms, remains on the state pay roll.

That he is still drawing $150 a month was admitted at the office of the state treasurer today. The fact that this sum was paid to *Diegel last Tuesday before* his conference with Prosecutor Turner and Attorney General Hogan, is believed to solve the problem of Diegel's appearance in Columbus when a woman telephoned to Judge Kinkend that Diegel had been paid a large sum of money to skip out.

The salary is paid to Diegel as custodian of the senate chamber and he will continue to draw his $5 a day until he is sent to the penitentiary.

Shot By Wife

(By Associated Press.)

Cincinnati, Aug. 26—Louis Klocke, a saloon keeper, was shot in the side today and his wife is under arrest, charged with the shooting. The police say that the shooting followed a quarrel in which Klocke had remonstrated with his wife for drinking.

LYNCHERS ARE HELD

(By Associated Press.)

Westchester, Pa., Aug. 26—Three men and five youths, accused of participation in the lynching and burning of Zach Walker, a negro, at Coatesville, Pa., last week, had their hearings today on charges of first degree murder and were committed to prison without bail.

ATTACKED BY THUGS

(By Associated Press.)

Cincinnati, Aug. 26—George Wendt, of New Yeek City, is at the city hospital suffering from two stab wounds in the abdomen inflicted by two negro highwaymen.

Tax Law In Danger

(By Associated Press.)

Columbus, Aug. 26—County Prosecutor Turner today addressed a letter to Attorney General Hogan, asking for an opinion as to the constitutionality of the Crawford law. He states that it seriously interferes with the operations of the Smith one per cent tax law and that unless it is found invalid, it will annul the *effect of the latter law, so far as* the school tax rates are concerned. The Crawford law allows the school boards to levy taxes at will without restraint or supervision.

FIRED BULLET INTO HEAD

(By Associated Press)

Akron, O., Aug 26—William Weirrick, of Magodore, O., a small village north of this city, committed suicide near here today when after jumping from a traction car and in full view of the passengers, he pulled a revolver *from his pocket and fired a* bullet through his brains. Just before he shot he waved a fond adieu to those on board the car.

Trinity Epworth League cleared $50 on its supper last night and those in charge wish to thank everyone who had anything to do with making the evening a financial and social success.

Girls Romance Is Rudely Shattered

(By Associated Press.)

Columbus, Aug. 26—Heart broken, foot sore and weary, terminating a tramp over county roads, railroads and hills, a woman giving the name of Margaret Kline, and claiming Cadiz, Ohio, as her home, arrived in Columbus this morning, having walked here from Toledo. She said she had gone to Toledo to meet a young man to whom she had engaged herself to marry. They had never met. Their experience was the result of the young woman having placed a card with her name on it in a basket of peaches. This was found by the young man and a correspondence terminated in an offer of marriage from him. The girl's parents were opposed and when she acquainted her lover with this fact he urged her to come to Toledo and marry him. She did so and waited for six *hours but he did not show up at* the appointed place. She then realized that she had been jilted and started on her long walk back to Cadiz as she had no money. The woman was given food, clothing and money and sent back to that dear Cadiz.

TO PETITION FOR ELECTION

(By Associated Press.)

Ashtabula, O., Aug. 26—At a meeting last night of the "wets" Ashtabula county, it was decided to at once begin the circulation of petitions for the coming local option election which will probably be held in October. Three years ago this county voted dry by a majority of 2500, putting *more than 100 saloons out of* business.

Banker Is Caught

(By Associated Press.)

Canton, O., Aug. 26—William Lambert, president of the Bankers Co-operation Association of Philadelphia, was arrested at Celina, today on a charge of fraud *sworn out by O. D. Regert*, who alleges that Lambert victimized him out of $100. It is estimated that Lambert has sold $75,000 worth of worthless bonds in an effort to promote traction lines in Pennsylvania and Missouri. His operations extend over a period of 8 months.

Hit By A Train

(By Associated Press.)

Coshocton, O., Aug. 26—Clinton Crew was struck by a Panhandle train *near Trinway today* and instantly killed. His body was hurled as though from a catapult and crashed into Chas. Hutchins, who was standing 30 feet away. Hutchins was knocked unconscious. He was hurried to a Columbus hospital, where it was found he had suffered many broken bones and will probably die. Both men were employed by the Panhandle railroad.

JUDGE BLAIR WILL SPEAK

Judge Blair will leave early Sunday morning for Richmond, *Ind., where he will deliver his famous* lecture on "The Doodle Probe." A chautauqua is being held in Richmond, and Judge Blair will be one of the principal speakers.

His Future Is "Sealed"

The bright luminaries, who crowd some of the local scoreboards with misinformation, pulled a good one Friday night on big Peggy Moore. Here are the very words of the chalk artist: "eggy Moore has decided to dinter *in Portsmouth* as his future here is 'Seeled.' Oh, buns and ladyfingers!"

Tom Was A Visitor.

Tom Henderson was in the city Saturday for the first time in weeks. Tom has been busy all summer working in the tobacco fields. He still has his last season's crop.

Shipped Shells

Charles Franck on Saturday made his last shipment of mussel shells of the season. The shipment went to Vanceburg, Ky. Charley, single-handed, has fished out 45 tons of mussels from the Ohio river this summer.

ROWDIES WERE CAUSE OF A ROW

Late this afternoon it was reported that there had been a row at Coney Island, caused by several young rowdies from Kentucky being drunk and going to the soldiers' reunion and disturbing the meeting.

The old soldiers resented their intrusion on their drunken remarks.

No serious trouble occurred, as the row was between young men, who were ejected from the grounds immediately afterward.

DR. FULTON IS ONE OF HEIRS

Dr. C. C. Fulton, of this city, will receive one-third share in valuable mineral lands left by his late mother, Mrs. Augusta M. Fulton.

One tract belonging to the estate comprises 4100 acres in Elliott county, Ky., and which contains three veins of coal. The charcoal found there is said to be the purest and finest in the United States and are expected to be developed with the building of the proposed Kentucky North & South railway. The old home is situated in the midst of this picturesque land, and it is likely the doctor's brother Robert will continue living there, at least until a division is made of the estate.

Will Build Fine Home

Adam Geisler, of the firm of Geisler & Hetzel, has decided to erect a fine eight room house on Fourth street, just east of Market. Architects Devoss and Wilson have been commissioned to draft the plans, which will call for one of the *most complete homes in the city.* It will be a two-story pressed brick structure.

Will Remove Cataract

Samuel Darnell, formerly of this city, but now of Higby, Ohio, went to Cincinnati today to consult Dr. Sattler, who will operate on his eye for cataract. Mr. Darnell is a brother of Miss Celia Darnell of this city.

MR. NAVE IS BETTER

E. G. Nave, who recently entered a sanatorium at Battle Creek, Mich. is getting along nicely. Mrs. Nave and two daughters, Beatrice and Amelia, returned this week from a visit with him. Mr. Nave is expected to return home in a short time.

Mrs. Kuhner Very Sick

Commissioner Jacob Kuhner, of Bloom Switch, was called out of the court house this afternoon by the sudden illness of his wife, who had a severe attack of heart trouble. Mrs. Kuhner was taken ill about 2 o'clock and at 3:30 she had not regained consciousness.

A message from Bloom Switch states that Mrs. Kuhner is thought *to be in a serious condition.*

The Crosso class of the Central Presbyterian church met with Miss Lizzie Richter, of West Third street, Friday *evening. The next* meeting will be held at the home of Miss Clara Friedley, of Harvard Place.

Miss Sara Phillippi, formerly stenographer at the Bell telephone office, and who is now preparing herself to become a trained nurse, arrived home from New York Friday for a month's visit.

Moore Is Invincible, Springfield Defeated

Millbrook Park, Aug. 26.—In the fastest game ever played in the Ohio State league, Portsmouth beat Springfield Saturday afternoon in the first game of a double header. The score was 3 to 1 and it required just an hour and four minutes and a half to reel off the nine innings.

Neither side made a hit after the third inning. It was a remarkable pitcher's battle between Peggy Moore and Johnson. Both are speed boys and the lowering clouds helped in no small way and they fairly blew the pill across the plate.

Springfield scored its only run in the first inning on Foley's single and Hixon's smart double to left. After this Moore backed 'em in a corner and fed 'em Mellius food. Johnson was also very effective, not yielding a safe blow after the third. Potts and Whalen were the hitting kids and they won the great game.

In the second a wild throw, Potts' single and Whalen's double scored two runs. In the third the "Celebrated Cain Boys" singled in succession and Moore raced home a moment later on Weiny's sacrifice fly. That ended the scoring. The attendance was estimated at 1200, the largest Saturday crowd of the year.

Portsmouth	AB	R	H	PO	A	E
H. Cain cf	4	1	1	2	0	0
E. Cain, ss	4	0	1	1	3	0
Conwell, 3b	3	0	2	4	1	0
Weinborg, c	2	0	0	4	0	0
Goodrich, lf	3	0	0	0	0	0
Edwards, 1b	3	0	0	9	2	0
Potts, lf	3	1	1	4	0	0
Whalen, 2b	3	1	1	1	3	0
Moore, p	3	0	0	2	2	0
Totals	28	3	6	27	11	0

Sp'g'ld	AB	R	H	PO	A	E
Wentz, 3b	4	0	0	2	3	1
Foley, ss	4	1	1	1	2	1
Hixon, rf	4	0	1	2	0	0
M. O'Day, cf	2	0	0	3	0	0
McKee, c	3	0	0	1	0	0
Markey, 1b	3	0	0	9	1	0
Ihrig, lf	3	0	0	3	0	0
Schwab, 2b	3	0	0	3	1	0
Johnson, p	3	0	1	0	2	0
Totals	31	1	3	24	9	2

Ports	0	2	1	0	0	0	0	0	0	x—3
Spring	1	0	0	0	0	0	0	0	0	—1

Two base hits—Whalen, Hixon. Sacrifice hits—Conwell, Weinberg. Bases on balls—Off Moore, 1. Struck out—By Moore, 4; by Johnson, 1. Time of game—1:04½. Umpires—Goebler and Johnson.

At the end of the sixth inning the score between Chillicothe and Hamilton was 8 to 0 in favor of *the Babes.*

Three Eds In Deal

Three Eds. were mixed up in a real estate deal Friday. Through Ed. Shump, Ed. Doehler disposed of a lot on Park avenue to Ed. Stenbley. Mr. Stenbley expects to erect a fine cottage on the lot within a few months.

To Exchange Property

Negotiations were begun Saturday for an exchange of the old Legler house on West Front street for Frank Bryan's hill top residence property.

Mr. Bryan in the event he succeeds in making the trade, will re-engage in the hotel business. He was for a number of years manager of the Biggs *House*. Mr. Bryan is a son-in-law of Clay Wade, owner of the latter hotel property.

Diphtheria Patients

Two new cases of diphtheria were reported to the health authorities Saturday. The patients are a two-year-old son of John Cox, of Timmonds avenue and Kinney's Lane, and George, 11-year-old son of Rev. G. W. Wright of No. 916 Findlay street. Cases at the First home, No. 212 Twelfth street, and Arthur Hobbs' home, No. 59 West Eighth street, were discharged Saturday.

Painter Is Badly Hurt

While painting the second story of the Hellman residence, 50 East Seventh street, Friday afternoon, Philip Emrich, fell with his ladder, which had been jarred loose and sustained a number of minor bruises together with a wrenched shoulder and sprained ankle. Emrich was taken to his home and considers himself lucky to have escaped more serious injury.

WILL LEAVE MONDAY

Mr. and Mrs. Charles Ferguson and Ernest Molster will leave on Monday for Lewistown, Pa., where they will join Mary Emerson's company. Mr. Ferguson will be her stage carpenter and Mr. Molster will be the head property man. They are all around experienced showmen, and will make Miss Emerson two valuable employes. Miss Emerson comes to the Grand early in November.

Jaw Bone Removed

At the Sexton hospital in Cincinnati Friday, C. M. Wellman, of this city, had his right jaw bone removed. The operation was made compulsory by the development of a serious bone disease. Mr. Wellman, who was accompanied to Cincinnati by Dr. Martin, of this city, was reported resting comfortably Saturday. He will be slightly disfigured as a result of going under the knife. The operation was an exceedingly delicate one, but it was a complete success. Mr. Wellman resides on East Sixth street.

MR. LOCKWOOD HAS A FINE RECORD

H. D. Lockwood, who enjoys the distinction of being the first telegraph operator retired by the Western Union Company, after fifty years of faithful service, arrived here Saturday to make Portsmouth his future home.

Mr. Lockwood came from Greensburg, Ind., accompanied by his wife. They will reside with their son, G. R. Lockwood, the local manager of the Western Union Company, at his home corner Fourth and Sinton streets.

Organ Men Are Here

The organ men have arrived and are expecting to install the new organ in the Second Presbyterian church sometime next week. The organ is on the way here, having been shipped from Boston, Mass. Temporary glass has been put in two of the large windows of the auditorium, while a third window is having the art glass installed.

NO WONDER JOE IS STEPPING HIGH

A fine daughter was born Friday night to Mr. and Mrs. Joe Walters of East Sixth street. Mr. Walters is a local plumber.

MR. BIERLY HONORED

At the meeting of the Clay township board of education held *this afternoon* E. M. Wamsley, *the* president, who vacated his office when the Terminal schools were annexed to Portsmouth, was succeeded by John D. Bierley who will fill the unexpired term of two years.

The township schools will open on September 5, and continue for nine months.

At the meeting of the board of trustees of the township, provision was made for a voting place in Precinct B which heretofore had been held in the school house at the terminals which has been annexed to the city.

The voting place of precinct B will hereafter be held in the Muxn *Run school house district* No. 6.

The trustees will visit the Mabert road on September 9 for the purpose of looking after the repairs which are necessary on the road.

Grant street, and daughters Misses Bessie and Edna, left Saturday for a visit to their old home in Brown county, O.

Poisoned By Banana; Aged Man Very Ill

Bernard Beckstedt, 80 years of age and a retired transfer man who has been living a year and a half with his son, George an N. & W. machinist on West Fifth street, ate a banana this afternoon and immediately afterward became violently ill with ptomaine poison.

For the past three or four hours he has been unconscious and several physicians have been in attendance.

Rev. Father Gloekner administered the last church rites this afternoon.

Claim Enough Names Have Been Secured

Voters are still signing the wet petitions for a local option election in lively fashion, although the required number of names had been secured by early Saturday, it was claimed.

It was said 3,500 signatures were had at Saturday noon and no effort had yet been made to secure any in the rural districts, although these will be invaded next week. Wet leaders are elated over the cheerful spirit with which the signers attached their names.

HAMMER AND PAINT

Construction work has been resumed on the new high school and new First National Bank buildings. It was stopped Friday by the hard rain.

Ed Brehmer, contracting painter, was Saturday awarded the contracts to repaint Frank Baker's pretty home on West Front street and Karl Herms home on Kinney's Lane. The work will be commenced Monday.

Robert Clark of *Wheelersburg* has given a contract to James Ratcliffe for the erection of a five room modern cottage on his lot facing Main street in Wheelersburg.

Workmen have about completed the foundation for John Brandel's new Hill Top home.

H. A. Bierley has completed the improvements to his newly acquired property on West Second street, until recently occupied by Mr. and Mrs. Fred Strauss. Every room has been repapered, a new bath room has been installed and the home is now of the most complete in the city.

Edward Shump, well known real estate dealer, has let a contract to Lincoln Poole for the erection of a six room house on Grandview avenue. The house *will be modern in every respect.*

MOTHER AND GIRL ARE BADLY BURNED

While canning tomatoes in her home on Pond Creek Saturday *afternoon*, Mrs. Dock Swords, wife of Dock Swords, well known saw mill man, was severely burned on the face and neck when the cover of one of the cans popped open, throwing the scalding liquid over Mrs. Swords and a little daughter. The little girl was not badly burned.

A report spread that the Swords boy had pulled over a big can full of tomatoes, but this is denied by both Mrs. Swords and neighbors who were called in soon after the *accident*. Dr. Hendrickson was summoned, and Mr. Swords, who was in Portsmouth, was located at the Webb Lumber Company's offices. The two left together for the Swords home. Mrs. Swords is not believed to be fatally burned.

ARM BROKEN BY FALL

Miss Celia Shields of 1402 Kinney street, fell while skating at Millbrook rink Thursday night and broke her right arm.

Home From Ironton.

Harold Hohlen, of 425 Twelfth street, has returned from a visit with relatives at Ironton, Ohio.

Going To Wyoming.

Joe Roth writes from Denver, Colo., that he expects to attend the big frontier celebration at Cheyenne, Wyoming, September 1.

Wed at Huntington.

It developed Saturday that John Scalzo and Miss Minnie Peterson of this city, were married in Huntington Thursday, instead of New York. Postcards were received from them today to this effect from Washington, D. C.

Charles Pelfrey and Miss Blanche Burden were married on Saturday in the Probate judge's office by Squire Byron.

Mrs. Martin Burns, of West Seventh street, will leave Monday for Lily, O., *where she will* visit her mother, Mrs. John Beaco.

Adenoids Removed.

Robert Connell was successfully operated upon for adenoids at Hempstead hospital Saturday.

Reed Rowe, who was operated upon for appendicitis was reported doing nicely.

Mad Dog Scare.

There was a mad dog scare in the North End late Saturday.

An unidentified dog severely bit a little daughter of Jas. Spriggs, a shoeworker. The irate father killed the dog with a fance picket.

Ptomaine Victim.

Bernard Beckstedt, aged West Fifth street resident, stricken with ptomaine poisoning Saturday morning, was still unconscious at 4 p. m. and with no hopes for recovery.

Killed Rattler.

While at Henley Friday, Charley Ferguson of East Sixth street killed a rattlesnake that measured six feet in length. It had a small chicken in its mouth when Ferguson killed it with a shotgun.

Gets Residence.

In the alimony suit of Minnie Goltz against William Goltz, the residence on West Eighth street was awarded today to Mrs. Goltz. Attorney Searl gave notice of an appeal.

Pleads Not Guilty.

James Manning plead not guilty to an indictment escaping failure to provide. As he was not able to raise a $500 bond he was sent to jail.

Bert Ferguson, a West End shoeworker, was barely able to navigate Saturday through forming the acquaintance of the Modern Woodmen goat Friday night.

Current Credulities.

A dimple in the chin is lucky.

It is good luck to find a horseshoe.

To dream of eggs means you will see a beating.

To marry in a storm betokens an unhappy life.

Rock an empty cradle and you will injure the child that usually leeps in it.

If you pull one of your fingers and the joints crack it shows you have told a lie.

If two persons shake hands across a gate they are bringing bad luck on themselves.

THEY SAY—

That the latest notion in necklaces is to wear them not exactly round the throat, but caught up by an ornament so that they are higher at the back and droop down in front.

Though collars are going out, one still sees evening gowns of great elegance made even with a double tunic. The foundation is of satin, the upper robe is of linon with a deep embroidered or "shadow-painted" border, and the tunic, which is pointed, back and front, is of the same bordered linon.

The Portsmouth Daily Times
Subscription, per year, $5.00.

THE TIMES PUBLISHING COMPANY.
Chillicothe and Front Streets.

VALLEE HAROLD AND HARRY E. TAYLOR, Editors.

Entered at Postoffice at Portsmouth, O., as Second Class mail matter

ADDING A TOWN.

We read of towns that spring up over night, so to speak, and think it marvelous. Yet, Akron is doing something quite as remarkable and in occurrence more unusual and her feat is not attracting a great deal of attention.

A number of her leading and progressive citizens have organized a company and will proceed at once to the erection of a thousand dwelling houses. The houses will be for rent or sale, according as the first desirable applicants present themselves. Akron has grown rapidly for several months and right now there are a large number of people living in tents. As winter approaches these people will either have to find more comfortable abiding places or else move elsewhere. It was principally to retain them as permanent residents that the building company was formed.

In all likelihood Portsmouth will find herself before the year is over in much the same situation as Akron. The completion of the immense additions to the steel mills is now only a matter of a few days. When these are placed in operations they will require hundreds of sturdy workmen to man them. A great portion, in fact, the greater portion of these must be brought in from other towns where skilled labor may be had. To be sure many of these new comers will desire to bring their families with them and no doubt the enlargement of the industrial activity of Portsmouth will bring others. How they will be housed is something of a problem. There are mighty few dwellings for rent at present, none at all, which would be desirable for the moderate wage earner, are vacant.

Now is a good time to build a home. You can help both yourself and the town by erecting one.

THE CURE ALLS.

Seven million dollars worth of American patent medicines are exported to foreign nations.

They go to almost every nation under the sun, a total of eighty in all. It is to their credit that the more the boasted enlightment of the nation the more it consumes these nostrums. The three nations leading in the purchase of them are England, France and Germany. Liberal patrons are Belgium, Argentina and Chili, but Asia, Africa, Australia and all the isles of the seas are customers not despised.

A most singular fact, however, is the rapid growth of the foreign trade in these so called patent medicines. Fifteen years ago it was negligible but a decade ago it took a strong upward spurt and this has increased each year until the present immense proportions have been reached with certainty of an indefinite enlargement.

It may be that the pure food laws adopted in this country of late years and enforced with much vigor are in part responsible for this growth, but the greater part of it must be assigned to advertising in which Americans are unrivaled, coupled, of course, with the fact that many so called patent medicines have indisputable merit.

ANOTHER GUESS COMING.

In discussing President Taft's veto of the bill reducing the tariff on wool, it is given countenance or disapproval generally according to the politics of the paper adverting to it.

That is habitual and to be expected to a certain extent. The helpful sign in it is that it has compelled the defenders of Mr. Taft to shift their position along with him.

It will be noted attempt is made to justify the veto, not for the reason that it is an attack on the old scare-crow of protection to American enterprise and labor, but that the bill is not built upon scientific principles, the science in this particular instance to consist in waiting upon the report of a tariff commission. Not one person out of a million could name half the members of this commission; no one has information that they are tariff scientists, or has any real belief that they are.

However, that is neither here nor there. The plea for obeyance in action until the commission reports is a gross and glaring inconsistency on the part of Taft, for as heretofore said he has negotiated a most unscientific tariff treaty, because it calls for absolute free trade, without waiting for the report of the commission; the plea in support of his veto is a rank and riotous fraud and pretence, because not one of the papers advancing it would favor any tariff revision downward, even though it be recommended by the commission.

Then here is the real meat of the question. The protective tariff was not builded on scientific principles. It was written by congressmen, who guessed immorable it would thrive American industry and labor, and in every instance the thought so to guess was put up to them by privilege and class. Why can't there be just a little guess in the behalf of the masses?

Surely they have one coming.

A RIGHT MOVE.

The Observant Citizen was found standing at the northwest corner of Chillicothe and Fifth, gazing intently across government square.

"Well," said the Curious Man, "what do you see now?"

"I was looking at that hump out there in Galiia and thinking it ought to come down."

The Observant Citizen had reference to the elevation in the square between the postoffice and the new bank building, and he was right. That hump ought to come out. It is far from being a thing of beauty and is both a nuisance and a menace. Every time a motion is made to remove it somebody sets up a yowl that it is a scheme to shut out the farmers, the hump, elevation, steppe, plateau, or whatever you may choose to call it, being used by the truckers as a market place. That is the veriest bosh, of course. If the thing were moved it would not mean the elimination of the square as a market place. On the contrary, it would add to its facilities therefor. Its selling space could be marked off in the square and by narrowing this, as compared with the width of the elevation the truckers would have the same number of front feet for stalls, while at the same time the passage ways along the sidewalks would be broadened and thus the horses and people would be in less peril of being run down by the autos and other wild things that career through this, the busiest section of the city.

Once upon a time council seriously contemplated this improvement, but we believe postponed it because of a shyness of funds. It would be a glorious crown to its splendid record if it were to take the matter up again and push it through before the snow flies.

BUT BY WHOM SAID.

There are six or seven hundred voters in Hardin county, who habitually sell their votes; over Kentucky there are from sixty to seventy thousand voters, who do the same thing.

That is a startling statement, not because it contains a sensational accusation, but from the source from which it comes.

It was spoken by Judge Ed. O'Rear, the Republican nominee for governor of the state. No one will gainsay its truth; to the contrary there will be a disposition to claim that it minimizes the truth, rather than magnifying it. It becomes startling then in the issuance from the mouth of a candidate, a candidate at that whose party appears to have been getting the chief part of the usufruct of these seventy thousand corrupt and corrupted voters. Ordinarily candidates do not talk that way, leastwise when their own party is chiefly guilty. It is likely "the Judge" realizes the game as played from that direction is going against his side this year and his only hope is to play loud to the galleries.

PITY THE POOR FARMERS.

The big show at the state fair will be the automobiles. By the time the crowds begin to arrive they will monopolize machinery hall and slop over half of all out doors. There will be cars of all sorts, sizes and descriptions, runabouts, touring, gasoline, steam and electric and 'tis said the like has never been seen in Ohio.

No; this is not the wonzy fad and fancy of the indefatigable and exuberant secretary, "Pat" Sandles. The idea isn't at all original with him. It was forced upon him, so to speak. The grangers demanded it and there was nothing else but for the efficient and obliging "Pat" to put it on.

And it's all right at that. Give the people what they want every time and the farmers happen to be the real people these days—they've been getting "the hay" of the rest of us for lo these many long, costly days of high living.

Let 'em buy the buzz wagons, they're the ones that can afford it. Us plain people will come in on the deal later as every car sold to a farmer means a mile of good roads and if he happens to be a county commissioner it means several.

GREAT IS BUCKEYDOM.

As a rule statistics are not entertaining, but here are some figures, gained from official reports, which deal almost exclusively in statistics, that ought to make every Buckeye proud of a great state rapidly growing greater.

The aggregate value of all domestic animals, poultry and bees in the state as reported in 1910 was $197,221,000, as compared with $125,955,000 in 1900, the amount of increase being $71,266,000 and the rate 56.6 per cent.

The total value of the domestic animals was reported as $187,112,000 in 1910, as against $120,466,000 in 1900; the increase amounting to $66,946,000, or 55.6 per cent.

The poultry were valued at $9,533,000 in 1910, as compared with $5,086,000 in 1900; the gain being $4,447,000, or 87.4 per cent.

The bees were valued at $276,000 in 1910 and $403,000 in 1900; a decrease of $127,000, or 31.5 per cent.

The total value of horses and colts in 1910 was $98,853,000, while in 1900 it was $50,159,000 an increase of 97.1 per cent.

The total value of cattle in 1910 was $51,370,000, as compared with $46,560,000 in 1900, an increase of 10.3 per cent.

Next in order in 1910 were swine, with a total value of $19,403,000, as compared with $11,813,000 in 1900, an increase amounting to 64.3 per cent.

The total value of sheep and lambs in 1910 was $14,934,000, while in 1900 it was $10,956,000, an increase of 36.3 per cent.

Mules and mule colts in 1910 were valued at $2,773,000, as compared with $941,000 in 1900, an increase of 194.7 per cent.

In 1910 there were 16,950,000 chickens, valued at $9,010,000; 162,664 turkeys, valued at $311,000; 106,958 ducks, valued at $63,200; 112,706 geese, valued at $117,000; 69,953 guineas, valued at $18,900; 55,078 pigeons, valued at $11,800.

Thus it will be seen tremendous advance was made for the decade. On only one farm product was there a loss, honey bees. This was the effect of a new disease which invaded apiaries and caused tremendous havoc. A special branch was formed in the agricultural department to combat this disease and so successful has been its work that in time the bee industry will not only be restored to its pristine proportions, but it will be keeping advance step with all other farm interests.

NO MORE STARS.

The admission of Arizona and New Mexico raises the total of states to forty-eight and, no doubt, places the maximum number of stars on the flag.

It may be well to state here that the regulation national flag is composed of one stripe for each of the thirteen original states and one star for each of the states forming the union.

The admission of the two territories mentioned completes the organization of the compact territory of the American nation into independent commonwealths. There can be no states created unless they be formed of Alaska, Porto Rico, or the Hawaiian Islands, but these are possibilities so remote as not to be worth consideration, while the probabilities altogether are that if any change is ever made in our relations with the Philippines it will be to set them free.

Still, while there are no near possibilities of other states, even in the remote future, it is not to be understood they are an impossibility. At the time Texas was admitted she reserved the right to divide herself into four separate states, but it is altogether unlikely she will ever close so to do, while there is nothing to prevent any state from dividing itself into separate commonwealths should it so desire. This is a mere contingency, however, since not even Texas would desire to lose her individual prestige by division and there would ever be opposed political expediency.

THE ROLL OF HONOR.

There is wonder that the total of pensions increases rather than decreases.

A simple explanation is at hand in data furnished by the pension department. The war was fought by the youth and not the manhood and age of the land. The total of enlistment for the rebellion was 2,778,304. Of this veritable host but 118,000 were over 21 years of age. A million were between 18 and 21, 330,000 were 18, 080,000 were 17 and about 100,000 between 11 and 15. Most wonderful to relate though there were 300 only 10 years old. 225 but 12, 35 were 11 and 25 only 10.

It has been a little more than 50 years since the mighty struggle was begun, only 45 since its warriors were mustered out. It should be taken into consideration also that as the war progressed and the armies were recruited and increased the age limit grew less, until any one big and brave enough to bear arms, had his chance.

This being the case it can be seen that many a veteran is not today an old man. He was enlisted at 18, when the war was two years old would be but 65, while he who enlisted at 17 in the last year would be only 62, while "the kids" would not be beyond middle age.

Who's like 'em at home!

Diegel says he won't tell, but he will.

If Diegle keeps silence it will, perhaps, be golden.

The claim that music will lead a cow to increase her milk is probably the invention of the phonograph salesman.

President Hyde, of Bowdoin college, has declined appointment as senator from Maine. He is a Democrat, of course.

That New Hampshire Portsmouth does some things right handsomely. Tag day netted over a thousand dollars for her city hospital.

A whale was killed the other day with an umbrella in its stomach. There is nothing to show that it was carried by Jonah when he was taken in out of the wet.

It would seem it is the place that makes the man great and not vice versa. It was Czar Cannon in the last congress, but in the present one it is "Uncle Joe" and mighty soft and seldom at that.

The president of Cuba has deported from the isle two newspaper editors who criticized his administration. Should President Taft imitate his example there would be a yawning chasm of absent editorial ability in America.

Roosevelt asserts that four federal supreme court judges have written him that his criticism of the New York court of appeals was justified. From which we are to understand nobody in this benighted land, except Roosevelt, has a right to criticize a court.

AND THIS IS PROGRESS

Chicago has been holding an aviation meet.

Nothwithstanding there were a number of casualties, at least one of them fatal, there was no pause in the program.

Why on the second day, after a killing, though the weather was such as to make more well nigh a certainty, the contest went on without a halt. None of the foot-hardy navigators actually lost their lives, but several hairbreadth escapes occurred. And the crowd applauded.

Strange world this. We work ourselves into righteous indignation and have national Sunday School associations pass protests because Mexico indulges in the comparatively harmless pastimes of cock and bull fighting, harmless anyway to all except the lower brutes, but when human beings risk their lives in desperate sport we become all athrill and vaunt of American nerve and enterprise.

It is not what is done but who does it that makes the barbarity and the ignorance.

THE TERROR OF ALL.

Admiral Togo, Japan's mighty little hero, is the official guest of this country. At home he has ridden the storms of the maddened seas, he stood before the roaring guns of the Russians and never quailed, he faced the American banquet orator and tackled its strange and fearful menu and never batted an eye, but when they stowed him into an auto and ran down Broadway on a spin, he never drew breath from the first clug until he got back to his hotel. And his first inquiry was if he was awake. It took some time for him to be convinced that he was alive and had only been out on a brief joy ride.

It is safe to say it will still be the rickasha for him.

If her night riders are any more of a nuisance than her boot-leggers we don't wonder that so many people found Kentucky a good state to leave.

Don't tell us there is nothing new under the sun. State Auditor Fullington, a Republican, has abolished a useless office in his department, or rather eliminated an examiner for whom there was no work.

There is no fear that LaFollette's abuse of senators who vote on the tariff to put money in their pockets will become epidemic. The rascals of the senate will not give themselves away nor peach on their pals.

Terrific eruption is due in the office of the Outlook. Secretary Wilson swore before the Wiley investigation committee that President Roosevelt had personally permitted a syrup, that was not corn syrup to be labeled and sold as such.

How even the just fall before bad example. Reading about the lynching of a Negro by burning, in the wicked Republican state of Pennsylvania, the good Democrats of Oklahoma tied one to a stake and made a holocaust of him. Mind you, though, this last one did not shoot down some "onery" constable, for assaulted a white woman, beat her to death, as he thought, with an iron bar and then set her house afire.

They all move together. Those towns that are not having trouble with their waterworks are breeding it over milk.

California puts men, who will not support their wives, at work on the roads and allows them $1.50 per day. There is an idea in that for Scioto county.

You never can tell. The Force girl says all this publicity about her marriage has made her sick, and yet she never batted an eye at the thought of beaming No. 2 to John Jacob.

Washington Sidelights

A caller at the office of Representative Lindbergh, of Minnesota, the other day heard him refuse a request for a subscription to a news clipping bureau. When the solicitor had departed he said he had covered that my subscription had run out. There were 250 clippings from as many papers describing how I had voted.

"Never again. The fates are against me."

Senatorial courtesy is one of those forms of reputed courtesy which exists in fact as well as in name. Even the bitter pill of rebuke is sometimes rolled into a coating of compliment before being administered. The rebuke courteous perhaps was never more happily handled in the United States Senate than by Senator Root recently in the course of one of his lucid speeches. It was directed at Senator Martine, of New Jersey.

Senator Martine had requested the privilege of questioning the speaker, and receiving it, had asked no question, but instead had launched into a vigorous speech in reply to some point that Mr. Root had raised. It was so vigorous that Senator Root could only wait until it was finished. In a minute the violation of the Senate debate rules was over, and Senator Martine sat down. Then Senator Root, addressing the Chair, said:—

"Mr. President, the distinguished Senator from New Jersey has used the privilege of a question to make my entire remarks the matrix in which to set the bright jewel of his eloquence."

to Mr. Lindbergh:—"I should think that a man in public life would be interested in what the press has to say about him, but perhaps you are too modest."

"No, it isn't that," the Minnesota member replied, "nor have I anything in general against the idea. The fact of the matter is that I was once too well served by a clipping bureau.

"For a long time I had repeatedly been asked to subscribe to one. Finally I gave a solicitor $10 for 200 clippings relating to me. The next day I was one of eight members in the House to vote to unseat Speaker Cannon. The country took notice and the record of the vote was printed everywhere. A few days later a package from the clipping bureau came to me and when I opened it I discovered a man who pretty nearly beats my boating record." said the Troubled Tourist as he put down his paper. "He's the man who has just travelled 22,000 miles and spent only $1.25.

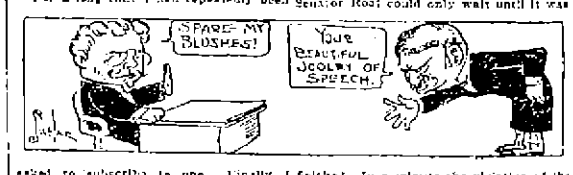

"What he spent the $1.25 for I can't make out, though it approximates for car fare. That's pretty easy travelling, only it would be a lot much better to have made the 22,000 miles without the $1.10 expenditure.

"It wouldn't have looked so extravagant.

"There must be a lot of porters who have lost fortunes by that 22,000 mile trip. Why, a porter would have to tip $1.10 before the first hundred dirty miles had been reeled off. There's nothing like walking and saving tips.

"I know a man once who was fond of walking, but that didn't keep him from going to the president of a railroad and asking for a pass. The president of the road, being annoyed at the request and thinking to get rid of his visitor, simply wrote on a piece of paper:—

"Permit John Doe to walk from here to Jimtown."

"He signed it and gave it to John, who took a peek at it when he got outside. Was he chagrined and did he yell when he read it? Not a bit of it. John simply took his letter and got aboard the train, tramping up the aisle."

Parkersburg boasts she has the lowest tax levy of any city in West Virginia. That is where money talks.

Diegel has thought better, or worse, of it and now says he will not tell a darn thing. And thereat some fellows breathe easier.

The Maysville Independent thinks it is pretty hot weather for Dr. Wiley to be put on the broiler. It is all in the way you look at it. Most people think the wily Wiley has got that superannuated fossil, Secretary Wilson, and the young microbe, Attorney McCabe, on the broiler.

Told by the Troubled Tourist

He Likes Walking Tours and Prefers the Aisle of a Railroad Car.

"ON A WALKING TRIP."

New York, Tuesday.—"I THINK I've discovered a man who pretty nearly beats my boating record." said the Troubled Tourist as he put down his paper. "He's the man who has just travelled 22,000 miles and spent only $1.25.

"What he spent the $1.25 for I can't make out, though it approximates for car fare. That's pretty easy travelling, only it would be a lot much better to have made the 22,000 miles without the $1.10 expenditure.

"It wouldn't have looked so extravagant.

"There must be a lot of porters who have lost fortunes by that 22,000 mile trip. Why, a porter would have to tip $1.10 before the first hundred dirty miles had been reeled off. There's nothing like walking and saving tips.

"I know a man once who was fond of walking, but that didn't keep him from going to the president of a railroad and asking for a pass. The president of the road, being annoyed at the request and thinking to get rid of his visitor, simply wrote on a piece of paper:—

"Permit John Doe to walk from here to Jimtown."

"He signed it and gave it to John, who took a peek at it when he got outside. Was he chagrined and did he yell when he read it? Not a bit of it. John simply took his letter and got aboard the train, tramping up the aisle."

"This is no good," said the conductor. "This only permits you to walk between here and Jimtown."

"Well," said John, "I'm walking."

"And he tramped on up and down the aisle.

"The conductor thought a minute and then gave it up. John was too much of a lawyer for him.

"Now, John would have saved that $1.10 if he had he keep walking from here to 'Frisco.

"It's a pity John didn't meet the man who walked up from the South pushing a wheelbarrow. The chances are ten to one that John would have been riding in the wheelbarrow by the time it struck Broadway.

"He missed another chance by not running across the two men who started around the world rolling a barrel. If he had, it's dollars to doughnuts John would have been in the barrel before it had gone five miles. He did like walking trips.

"I rather like them myself. I frequently walk two blocks or more to a car. When it comes to covering 22,000 miles, however, I think I'd prefer John's method of travel."